[illegible]

THE DAYTONA DAILY NEWS

MORNING EDITION

Published Every Evening Except Sunday During December, January, February and March, at the Prettiest Winter Resort in Florida.
Entered as second-class matter December 1, 1906, at the postoffice at Daytona, Fla., under the Act of March 3, 1879.

[illegible]—No. 97 DAYTONA, FLORIDA, THURSDAY, MARCH 25, 1909 15 Cents per Week

AT LAST
[illegible] Engine Paint
[illegible] will Not Burn Off.
GRUBER-MORRIS HDW. CO.

Daytona Private Hospital and Sanitarium.
Dr. G. A. KLOCK, M. D.
[illegible]

S. H. GOVE
ARCHITECT, BUILDER and CONTRACTOR.
Residence and Office: Northeast Corner Ridgewood and Volusia.
Telephone 98

W. H. WRIGHT & SON
Painting
Paper Hanging
Decorating
221 MAGNOLIA AVENUE

NEVILLE H. CLARK
OPTOMETRIST
Eyes Tested—Frames Fitted

Right Goods at Right Prices,
Disposition to Treat You Right.
Let Us Be Your Jewelers.
L. H. ROWE & CO.

AUTOMOBILISTS!!
Eastern and Columbia Batteries.
FRESH AT ALL TIMES.
GRUBER-MORRIS HDW. CO.

ROBERTSON CLIPS 2 SECONDS OFF THE FIVE-MILE RECORD.

Jos. A. Fogler Makes a New World's Record for Half-Mile Bicycle Event—Other New Records Chalked Up During the Second Day of Tournament.

(BY ALEX SCHWALBACH.)

The greatest day of record breaking that the Florida Beach has ever known, and it has always been a world's record maker, was the second day of the Daytona Tournament of 1909. The beach was in perfect condition and almost flawless in every way, and for five hours, from 1 to 6 o'clock, the speed merchants of all kinds on bicycles, motorcycles and automobiles had their innings, but the most recent development of a power vehicle—the aeroplane—was unable to fly owing to the strong 20 mile south wind which blew upon the course but which materially aided the record climbers on their straightaway trials.

A great second-day audience was in attendance and the faint-hearted dealers and makers who did not enter their cars in the various programs of this week will have cause to regret the wonderful records made here yesterday.

Daytona itself is now world-famous through the amount of publicity that it has attracted, owing to the record breaking going on this week, and the public-spirited citizens of the town may well congratulate themselves for what they have done in calling the attention of the world to "Delightful Daytona" and its wonderful beach.

The record breaking started with the first event when Joseph A. Fogler made a new world's record in a half mile professional bicycle race when he lightly whizzed over the light beach in 47 1-5 seconds. Oscar Hedstrom next handled his new Indian racer, a 2-cylinder, 10 h. p. production, which he called "Hot Stuff," over the measured mile in 44 3-5 seconds—another world record. The 5-mile motorcycle race also produced a new world's record when Walter Goerke drove his 7 h. p. Indian motorcycle over the course in 3 minutes, 30 1-5 seconds.

The racing cars next had their innings and in the 5 mile invitation race George Robertson fairly flung the big 120 h. p. Benz over the electric timing tape in 2 minutes, 45 1-5 seconds. Ralph De Palma in the Fiat Cyclone was second. The best previous record for 5 miles was Marriott's of 2:47 3-5 in 30 h. p. Stanley steamer and Lancia in 110 Fiat of 2:04 3-5 seconds on Jan. 24th, 1905. The speed of this race was marvelous considering the car was covering ten yards every 1-5 second.

There was a breathing spell to the big fellows between their trials; a record run for motorcycles over the ten mile course came next. A. G. Chapple was first on his Indian Motorcycle and he made a new world's record for motorcycles for ten miles in 8 min. 57 seconds. Walter Goerke was second in 10:12 4-5; Wm. Wray, Jr., was third in 12:00 2-5.

It was in this race that the first accident of the day occurred. Robt. Stubbs, of Birmingham, Ala., while passing another driver, turned out in the soft sand and his front wheel buckled, a tire came off and both he and the machine turned a dozen somersaults in the air before they landed. The machine was wrecked and Stubbs, after receiving some attention from the surgeons, was able to walk to the club house.

The 10-mile invitation race between the big 120-h. p. Benz and the 60-h. p. Fiat was next pulled off. David Bruce Brown, the young amateur driver, was first in 5 minutes 14 2-5 seconds. Ralph De Palma, on the Fiat Cyclone, was second in 5 minutes 29 4-5 seconds. De Palma's last mile just before he crossed the tape was a furious one, and he was timed the last mile separately, although not officially, in 30 seconds. Both of the great drivers broke Arthur C. McDonald's previous record made January 31, 1905, of 6 minutes 15 seconds made in a 90 h. p. Napier.

Jos. Fogler, the bicycle champion by one and a half lengths, won the 2-mile bicycle race in 3 minutes 45 1-5 seconds which was also incidentally a new record to the speedy Brooklynite.

Unfortunately, in the 2-mile-a-minute trial, the electric timing apparatus failed to work, but from the way the big Benz rolled over the course, and the whirling trail of white sand that it left in its wake, it must have beaten Marriott's old record of 28 1-5 seconds.

In the last event of the day, the 100-mile piston displacement class race, in which there were seven starters, the Benz broke a piston on the first lap after starting two minutes late for lack of gasoline. The Fiat Cyclone driven by Ralph DePalma of course made the best time, covering the 100 miles in 76 minutes and 55 seconds, or at the rate of 78 miles per hour. Lewis P. Strang, behind the wheel of a Buick, made the second best time of 90 minutes, 24 seconds, and George DeWitt was third on the time list also in a Buick in 99 minutes, 27 4-5 seconds, both the Buicks winning in their different classes in record time. DePalma, although he had not beaten the 100 mile record of Maurice Bernin in the Renault of last year, when he did 100 miles in 72 minutes 36 1-5 seconds, kept on, and covered one more lap, or 120 miles, in the new record time of 93 minutes, 44 3-5 seconds, thus easily supplanting Cedrino's 128 mile record of last year, made in the same car of 100 minutes and 11 seconds.

SUMMARIES.

The day's summaries follow: Half-Mile Professional Bicycle Event, rolling start: First, Joseph A. Fogler, Brooklyn, N. Y.; time 47 1-5 seconds. Second, W. L. Mitten, Davenport, Ia. Third, E. F. Root, Boston; Fourth, Saxon Williams.

One-Mile Motorcycle Time Trials: Oscar Hedstrom, Springfield, Mass.; 10 h. p., 2-cylinder Indian, 44 2-5 seconds.

Five-Mile Motorcycle Time Trials: Walter Goerke, Brooklyn, N. Y., first, time, 3:30 1-5. Second, Robert Stubbs, Birmingham, Ala.; time, 3:33. Third, A. G. Chappel, New York; time, 3:52. Fourth, Eugene Gastel, time, 4:28.

Five-Mile Invitation Automobile Race: First, George Robertson, Benz; time, 2:45 1-5. Second, Ralph De Palma, Fiat Cyclone.

Five Mile, Southern Championship: First, Pope-Hartford, Gus Grosjean; second, Cleveland, James Laughlin 3rd; third, Locomobile, George Robertson; fourth, Cadillac, Herbert Lytle; fifth, Buick, F. B. Myers. No time taken.

Ten Mile Amateur Motorcycle Record Trials 61 Cu. In. Piston Displacement: first, A. G. Chapple, time 8:57; second, Walter Goerke, 10:12 4-5; third, Wm. Wray, Jr., 13.0 2-3.

Ten Mile Invitation Race: First, Benz, David Bruce Brown, time 5:14 2-5; second; Fiat Cyclone Ralph De Palma, time, 5:29 4-5.

Two Mile Bicycle Race: First, Joe. A. Fogler, time, 3:45 1-5; second, E. F. Root; Third, W. L. Mitten.

100 Mile Piston Displacement Class Race, First lap, 20 miles: Fiat Cyclone, Ralph De Palma, 17:23; Buick, Burman, 21,10; Buick, Strang, 21:22; Cleveland, Laughlin 3rd, 21:27; Cadillac, Lytle, time, 22:29; Buick, DeWitt, 30:15.

Second lap, 40 miles: Fiat, time, 32:56; Buick, Burman, 38; Buick, Strang, 39:03; Buick, DeWitt, 40:09; Buick, Myers, 52:12; Cadillac, 53:04 1-5, Cleveland, 63:53. Third lap, 60 miles. Fiat, time, 48:02 2-5; Buick, Strang, 55:54 3-5; Buick, DeWitt, 55:59 1-5; Buick, Myers, 86:10 2-5; Cleveland, 88:36 1-5, Cadillac, 92:07. Fourth lap, 80 miles. Fiat, 62:36 1-5; Buick, Strang, 73:05 4-5; Buick, DeWitt, 79:31 2-5. Fifth lap, 100 miles. Fiat, 76:55; Buick, Strang, 90:24; Buick, DeWitt, 99:27 4-5. Sixth lap, 120 miles. Ralph De Palma, driving the Fiat Cyclone, kept on and covered the 120 miles in 93 minutes, 44 3-5 seconds.

PROGRAM OF TODAY'S EVENTS....

RACES START TODAY 2:00 P. M.

EVENT NO 22—HALF MILE BICYCLE, PROFESSIONAL, HANDICAP

Elmer L. Collins, Lynn, Mass.
E. F. Root, Boston.
Joe. A. Fogler, Brooklyn
W. L. Mitten, Davenport, Ia.
Stev. Senhouse, Australia.
George Wiley, Syracuse.
J. Gordon Walker, Australia
Saxon Williams, Salt Lake City.
Walter R. Bardgett, Buffalo, N. Y.
Fred Hill Boston Mass.

EVENT NO. 27.—QUARTER MILE BICYCLE AMATEUR

A. G. Chapple, Brooklyn, N. Y.
Hugh Hansen, Atlanta, Ga.
Joe. D. Hanna, Tampa, Fla.
Robert Stubbs, Birmingham, Ala.
Walter Goerke, Brooklyn, N. Y.
Frank A. Valiant, New York City.
E. Guestel, New York City.
D. Noon Hudson, Atlanta, Ga.

EVENT NO. 14—KILOMETER MOTORCYCLE, RECORD TRIALS.

A. G. Chappel, New York, 7-h. p. Indian
Walter Goerke, Brooklyn, 7-h. p. Indian
Robt. Stubbs, Birmingham, 7-h. p. Indian
William Wray, Jr., N. Y., 6-h. p. N. S. U.
Eugene Guestel, N. Y., 6-h. p. N. S. U.
Fred Hill, Boston, Mass., 6 h. p. N. S. U.

EVENT NO. 21—ONE MILE, PROFESSIONAL, BICYCLE, HANDICAP

Elmer L. Collins, Lynn, Mass.
E. F. Root, Boston, Mass.
Joseph A. Fogler, Brooklyn, N. Y.
Worthington L. Mitton, Davenport
Stev. Senhouse, Australia.
George Wiley, Syracuse, N. Y.
J. Gordon Walker, Australia.
Saxon Williams, Salt Lake City.
Walter R. Bardgett, Buffalo, N. Y.
Fred Hill, Boston, Mass.

EVENT NO. 15—INVITATION MATCH RACE, 1, 5 AND 10 MILES.
Best 2 in 3 heats. Second heat, 1 mile.

Hotchkiss—H. J. Kilpatrick.
Benz—George Robertson.
Fiat—Ralph De Palma.

EVENT NO. 28—HALF MILE, BICYCLE, AMATEUR.

A. G. Chapple, Brooklyn, N. Y.
Hugh Hansen, Atlanta, Ga.
Joe D. Hanna, Tampa, Fla.
Robt. Stubbs, Birmingham, Ala.
Walter Goerke, Brooklyn, N. Y.
Frank A. Valiant, New York City.
Eugene Guestel, New York City.
D. Noon Hudson, Atlanta, Ga.

EVENT NO. 19.—ONE MILE BICYCLE OPEN.

Elmer L. Collins, Lynn, Mass.
E. F. Root, Boston
Joseph A. Fogler, Brooklyn
Worthington L. Mitten, Davenport, Ia.
Stev. Senhouse, Australia
Geo. Wiley, Syracuse, N. Y.
J. Gordon Walker, Australia
Saxon Williams, Salt Lake City
Walter R. Bardgett, Buffalo, N. Y.
Fred Hill, Boston

EVENT NO. 4.—2 MILE A MINUTE SPEED CROWN RACE.
Winner Must Equal 120 Miles an Hour.
Three Trials For Each Car.

Hotchkiss—H. J. Kilpatrick.
Benz—George Robertson, or David Bruce Brown.

EVENT NO. 6—1, 5 AND 10 MILES.
Free for all—Second Heat, One Mile.

EVENT NO. 11—60 MILES AMATEUR, MOTORCYCLE RECORD RACE.
Machines not exceeding 61 cu. in. piston displacement.

A. G. Chapple, New York, 7 h. p. Indian
Walter Goerke, Brooklyn, 7 h. p. Indian
Robt. Stubbs, Alabama, 7 h. p. Indian
Wm. Wray, Jr., N. Y., 6 h. p. N. S. U.
Eugene Guestel, N. Y., 6 h. p. N. S. U.

SOMEBODY WAKE RIP UP.

* * *

The Palm Beach News chronicles the departure of Benjamin Douglas in his electric launch for "Ormond to take in the automobile races there."

If Mr. Douglas isn't better informed as to where the greatest races that ever happened are being pulled off than is the editor of the Palm Beach News he is liable to fetch up in an oyster bank at the ship yard or land in Earl Bacon's orange grove at No. 9.

Will somebody wake Rip up?

BRIDGE DOWN; TAKE NOTICE!

* * *

Those of you who contemplate a run up to St. Augustine for the great Ponce de Leon celebration, and on to Jacksonville, will be interested in the following notice of the temporary suspension of traffic over a part of the way.

"Editor Daily News:

"Will you publish the fact that the bridge at Durbin creek between here and Jacksonville is likely to be out on Friday and Saturday of this week. St. Johns county is putting in good work there on the approaches and will have a wide, strong bridge, but it would be well to warn automobilists that there will be no chance of getting to Jacksonville on those two days.

"Yours very truly,
"JOHN ANDERSON."

Hotel site for sale or lease, any portion of 800 feet ocean front, also avenue front, 300 feet deep running through to Grandview avenue. Located one block north of former Clarendon Hotel. H. L. Kochersperger, Seabreeze. 83-tf

LOCAL FANS FORMED A SYNDICATE.

And Are Responsible For The Exhibition Game By The Brooklyn Aggregation.

A GREAT GAME IS PROMISED.

* * *

Don't forget the great base ball game on Friday afternoon between the teams of the Brooklyn base ball club team. The game is made possible through the enthusiasm and public spirit of the following gentlemen, who, while aboard Commodore Burgoyne's motor yacht "Sweetheart" last Sunday afternoon, formed a syndicate to underwrite the undertaking. Their names are T. E. Fitzgerald, S. A. Miles, F. J. Wagner, Frederick Conrad, W. J. Morgan, J. Wilbur Hobbs, Neville H. Clark, Alex Holroyd, M. Hilyard and J. D. C. Morris.

The Brooklyn base ball team will have thirty-six people in the party, and great interest will be centered in the game all over the country because it is their last game in the south, the team leaving on Saturday in order to be at home for the opening of the National League professional season of the north and west.

The local base ball grounds will be put in fine shape for the occasion, the admission being only fifty cents to see the finest game of base ball ever played in the south. The base ball game certainly is a star attraction added to the closing day of Daytona's automobile week.

"For Sale—$600 will buy a Rambler Five-seat Touring Car. See it at Oliver's Garage. tf

Club House of the Florida East Coast Automobile Association, Now the Center of Interest.

Smashed the Fence.

What might have been an accident of serious consequences was averted only by luck Tuesday noon, when a four-cylinder Ford runabout, carrying E. H. Johnson and a friend, both of Orlando, crashed into the fence around the property at the southeast corner of Ridgewood and Magnolia avenues.

The accident occurred about 12:15 and was caused by the steering gear breaking as the machine was being turned into magnolia avenue from Ridgewood.

As soon as he saw something was wrong Mr. Johnson shut off the power and put on the brakes, but, notwithstanding, the momentum of the machine carried it past the sidewalk and into the fence, both lamps being ruined, and other lesser damages done. Fortunately, no one was hurt.

"For Sale—Twelve-room Cottage on Ridgewood ave., for $4200. Best bargain in Daytona. See Bingham & Thompson. tf

Hankins says:

Huylers and Nunnally's are received weekly. Don't buy stale candies when you may easily get them fresh.

HANKINS, The Druggist.
AT THE PLACE
Where Volusia Meets Beach.

THE AUTOMOBILE PARADE WITNESSED BY THOUSANDS.

Ovation Throughout The Route.

Cars Decorated in Various Ways Displaying Artistic Skill and Refined Taste.

* * *

The parade was a decided success. Chairman White worked enthusiastically to make it so and it is no fault of his that more were not in the picturesque procession. It was a beautiful and inspiring scene and could have been made more spectacular than it was had everybody entered into the pleasure with the right spirit and sufficient enthusiasm.

Those who entered heartily into the spirit of the thing produced some very artistic and pleasing effects and their efforts to please were duly appreciated. There were frequent outbursts of applause as the procession moved through the streets and avenues of the three cities, Daytona, Daytona Beach and Seabreeze.

There were three prizes and three times three beautifully decorated cars that ranked right up in touching distance of the top-notchers.

The first trophy was captured by Mr. and Mrs. Murray B. Aultman in a Buick. Their car was resplendent in heliotrope and was greatly admired by everybody. They captured the first trophy which was offered by the Daytona Daily News.

Miss Jessie Brown, revelling in luxuriant green, captured the second prize, offered by R. H. Lossing. The decoration was very striking and elicited many exclamations of pleasure and approval all along the line of march.

Miss Bessie Bingham drove a Cadillac to victory. This car was very striking in red, white and green. This prize was given by the Florida East Coast Automobile Association. Mrs. F. J. Niver tied this car but in a "toss" Miss Bessie was declared the winner. Both these cars were great favorites and were many times cheered along the route.

H. C. Thompson's Peerless was radiant in green and poinsettias, and many thought he would be in the count, but by a misunderstanding he failed to show up at the club house.

There were about 30 cars in the parade, and there might as well have been three times this number. The procession spread out a mile long and was viewed by thousands.

They left the city hall on Beach street at 9.45 a. m. and were an hour covering the prescribed line of march. The parade was greatly enjoyed, and it was not the least of the interesting features offered Daytona visitors during this good year of 1909.

If conditions permit the aeroplane will attempt a flight this afternoon.

GOOD ROADS IS THE WATCHWORD.

Senator Morgan Says Road Should Be Built From Jacksonville To Miami.

EDITOR WALTON WHOOPS IT UP.

* * *

A Times-Union reporter interviewed W. J. Morgan as the big race promoter passed through the metropolis for this city Saturday. Touching upon the subject of better roads for Florida Mr. Morgan is quoted as saying:

"I also notice that Fernandina wants a road to Jacksonville, and that one is to be built from St. Augustine to Jacksonville. Fernandina would benefit greatly by such a road, and during my talk with the board of trade in that charming little city about the matter even ministers of the gospel were present. But what really is wanted just as bad in the way of a road is one from Jacksonville clear through to Miami, which could be known as the Florida River Road, which should skirt the East Coast Canal, the Halifax and Indian rivers, and be the greatest winter driveway in the world. Of course, a good many sections of the road are already completed, especially from Palm Beach to Miami and from Ormond to Rockledge. As soon as such a road is built the East Coast of Florida will be teeming with carriages, horseback riders and automobile drivers. Property would jump up in value and Mr. Flagler would have to double track his railroad in order to double the traffic, passenger and freight, as good roads is the best possible feeder for railroads. However, I did not come down to build roads this time, but to conduct another tournament at Daytona, in which I have been loyally supported by the Florida East Coast Automobile Association and Daytona citizens."

All of which the Daily News heartily sanctions and predicts that such happy results will come faster than many people anticipate.

Editor C. H. Walton, of the East Coast Advocate, never loses an opportunity to put in a good word for better roads. His last issue devoted good space to the subject. The following is a sample from his editorial page:

"On another page of this issue we reprint an article from the Daytona Daily News on the completion of their good roads system to the Brevard county line. At the last meeting of the Brevard county commissioners they received notice from the commissioners of Volusia county that they would notify them when they were ready to have the two boards meet together to make arrangements for the completion of the connecting link between the two counties. So far so good, but do not let the matter rest here. They should get together and have this roadway fixed before the rainy weather sets in. 'Whoop it up,' Brother Fitzgerald, we are with you till the road is built.'

Entertained At Cards.

One of the pleasantest social events of the season was that of Monday afternoon, when Mesdames Hoene, Shugert, and Hartje entertained a number of ladies at cards at the handsome winter home of H. H. Hoene on North Ridgewood avenue.

The spacious hall and rooms were decorated with roses and nasturtiums. Bridge was the game played and there were eight tables. Mrs. E. T. Merrill secured the first prize, a Japanese cream and sugar set; Mrs. L. O. Smith won the second prize, a beautifully embroidered bag, and the third prize, a fancy belt, fell to Mrs. A. B. Foster. Very artistic Japanese place cards were used.

Quite a number of friends came in about four o'clock and joined the card players in the delicious refreshments which were served following the game. The Clarendon orchestra furnished music during the afternoon, which was a delightful one for all present.

The Quaker Male Quartette.

The Quaker Male Quartette, the final number of the Lyceum course, at the First Baptist church, Tuesday night, was largely attended, as were all the previous entertainments, and judging by the hearty applause and frequent recalls their splendid singing was fully appreciated. The success of these several entertainments should be very gratifying and encouraging to the management having them in charge.

"Lost, an Eastman Folding Kodak at Judge's Stand on the beach Tuesday. Return to Robert Stubbs, Prince George.

W. F. Holmes was called to Jacksonville on business Wednesday afternoon. Mrs. Holmes accompanied him. They will probably return within a day or two.

[illegible] 2:59
[illegible] 4:47

THE DAYTONA DAILY NEWS

MORNING EDITION

Published Every Evening Except Sunday During December, January, February and March, at the Prettiest Winter Resort in Florida.
Entered as second-class matter December 1, 1908, at the postoffice at Daytona, Fla., under the Act of March 3, 1879.

[illegible] Season—No. 97 DAYTONA, FLORIDA, THURSDAY, MARCH 25, 1909 15 Cents per Week

AT LAST
Engine Paint
will Not Burn Off.
GRUBER-MORRIS HDW. CO.

Daytona Private Hospital and Sanitarium.
Dr. G. A. KLOCK, M. D.
Every facility for care of Medical and Surgical cases. Microscopical, Chemical and Bacteriological Examinations made. X-Ray work given special attention. K. M. FERGUSON, M.D., Resident Physician. Phone 64.

S. H. GOVE
ARCHITECT, BUILDER and CONTRACTOR.
Residence and Office: Northeast Corner Ridgewood and Volusia.
Telephone 89

W. H. WRIGHT & SON..........
Painting
Paper Hanging
Decorating
221 MAGNOLIA AVENUE

NEVILLE H. CLARK
OPTOMETRIST
Eyes Tested—Frames Fitted

Right Goods at
Right Prices,
Disposition to Treat You Right.
Let Us Be Your Jewelers.
L. H. ROWE & CO.

AUTOMOBILISTS ! !
Eastern and Columbia Batteries,
FRESH AT ALL TIMES.
GRUBER-MORRIS HDW. CO.

ROBERTSON CLIPS 2 SECONDS OFF THE FIVE-MILE RECORD.

Jos. A. Fogler Makes a New World's Record for Half-Mile Bicycle Event—Other New Records Chalked Up During the Second Day of Tournament.

(BY ALEX SCHWALBACH.)

The greatest day of record breaking that the Florida Beach has ever known, and it has always been a world's record holder, was the second day of the Daytona Tournament of [illegible]. The beach was in perfect condition and almost flawless in every way, and for five hours, from 1 to 6 o'clock, the speed merchants of all kinds on bicycles, motorcycles and automobiles had their innings, but the most recent development of a power vehicle—the aeroplane—was unable to fly owing to the strong 30 mile south wind which blew down the course but which materially aided the record chasers on their straightaway trials.

A great second-day audience was in attendance and the faint-hearted dealers and makers who did not enter their cars in the various programs of this week will have cause to regret the wonderful records made here yesterday.

Daytona itself is now world-famous through the amount of publicity the meet has attracted, owing to the record breaking going on this week, and the public-spirited citizens of the town may well congratulate themselves for what they have done in calling the attention of the world to "Delightful Daytona" and its wonderful beach.

The record breaking started with the first event when Joseph A. Fogler made a new world's record in a half mile professional bicycle race when he lightly skimmed over the light beach in 47 1-5 seconds. Oscar Hedstrom next hustled his new Indian racer, a 2-cylinder, 10-h. p. production, which he called "Hot shot," over the measured mile in 44 3-5 seconds—another world record. The 5-mile motorcycle cars also produced a new world's record when Walter Goerke drove his 7 h. p. Indian motorcycle over the course in 3 minutes, 30 1-5 seconds.

The racing cars next had their innings and in the 5-mile invitation race George Robertson fairly flung the big 120 h. p. Benz over the electric timing tape in 2 minutes, 45 1-5 seconds. Ralph De Palma in the Fiat Cyclone was second. The best previous record for 5 miles was Marriott of 2:47 1-5 in 30 h. p. Stanley steamer and Lancia in 110 Fiat of 2:54 3-5 seconds on Jan. 24th, 1905. The speed of this race was marvelous considering the car was covering ten yards every 1-5 second.

There was a breathing spell to the big fellows between their trials; a record race for motorcycles over the ten mile course came next. A. G. Chapple was first on his Indian Motorcycle and he made a new world's record for motorcycles for ten miles in 8 min. 57 seconds. Walter Georke was second in 10:12 4-5; Wm. Wray, Jr., was third in 12:00 3-5.

It was in this race that the first accident of the day occurred. Robt. Stubbs, of Birmingham, Ala., while passing another driver, turned out in the soft sand and his front wheel buckled, a tire came off and both he and the machine turned a dozen somersaults in the air before they landed. The machine was wrecked and Stubbs, after receiving some attention from the surgeons, was able to walk to the club house

The 10-mile invitation race between the big 120-h. p. Benz and the 60-h. p Fiat was next pulled off. David Bruce Brown, the young amateur driver, was first in 5 minutes 14 2-5 seconds. Ralph De Palma, on the Fiat Cyclone, was second in 5 minutes 29 4-5 seconds. De Palma's last mile just before he crossed the tape was a furious one, and he was timed the last mile separately, although not officially, in 20 seconds. Both of the great drivers broke Arthur C. McDonald's previous record made January 31, 1905, of 6 minutes 15 seconds made in a 90-h. p. Napier.

Jos. Fogler, the bicycle champion by one and a half lengths, won the 2-mile bicycle race in 3 minutes 45 1-5 seconds which was also incidentally a new record to the speedy Brooklynite.

Unfortunately, in the 2-mile-a-minute trial, the electric timing apparatus failed to work, but from the way the big Benz rolled over the course, and the whirling trail of white sand that it left in its wake, it must have beaten Marriott's old record of 28 1-5 seconds.

In the last event of the day, the 100-mile piston displacement class race, in which there were seven starters, the Benz broke a piston on the first lap after starting two minutes late for lack of gasoline. The Fiat Cyclone driven by Ralph DePalma of course made the best time, covering the 100 miles in 76 minutes and 55 seconds, or at the rate of 78 miles per hour. Lewis P. Strang, behind the wheel of a Buick, made the second best time of 90 minutes, 24 seconds, and George De Witt was third on the time list also in a Buick in 99 minutes, 27 4-5 seconds, both the Buicks winning in their different classes in record time. DePalma, although he had not beaten the 100 mile record of Maurice Bernin in the Renault of last year, when he did 100 miles in 72 minutes 56 1-5 seconds, kept on, and covered one more lap, or 120 miles, in the new record time of 93 minutes, 44 3-5 seconds, thus easily supplanting Cedrino's 128 mile record of last year, made in the same car of 103 minutes and 11 seconds.

SUMMARIES.

The day's summaries follow: Half-Mile Professional Bicycle Event, rolling start: First, Joseph A. Fogler, Brooklyn, N. Y.; time, 47 1-5 seconds. Second, W. L. Mitten, Davenport, Ia; Third, E. F. Root, Boston; Fourth, Saxon Williams.

One-Mile Motorcycle Time Trials: Oscar Hedstrom, Springfield, Mass.; 10 h. p., 2-cylinder Indian, 44 3 5 seconds

Five-Mile Motorcycle Time Trials: Walter Gœrke, Brooklyn, N. Y., first; time, 3:301-5. Second, Robert Stubbs, Birmingham, Ala.; time, 3:33. Third, A. G. Chappel, New York; time, 3:52. Fourth, Eugene Gæstle; time, 4:28.

Five-Mile Invitation Automobile Race: First, George Robertson, Benz; time, 2.45 1-5. Second, Ralph De Palma, Fiat Cyclone.

Five Mile, Southern Championship: First, Pope-Hartford, Gus Grosjean; second, Cleveland, James Laughlin 3rd; third, Locomobile, George Robertson; fourth, Cadillac, Herbert Lytle; fifth, Buick, F. B. Myers. No time taken.

Ten Mile Amateur Motorcycle Record Trials 61 Cu. In Piston Displacement: first, A. G. Chapple, time 8:57; second, Walter Georke, 10:12 4-5; third, Wm. Wray, Jr., 13.0 3-5.

Ten Mile Invitation Race: First, Benz, David Bruce Brown, time 5:14 2-5; seconds; Fiat Cyclone. Ralph De Palma, time, 5:29 4-5.

Two Mile Bicycle Race: First, Jos. A. Fogler, time, 3:45 1-5; second, E. F. Root; Third, W. L. Mitten.

100 Mile Piston Displacement Class Race, First lap, 20 miles: Fiat Cyclone, Ralph De Palma, 17:25; Buick, Burman, 21;10; Buick, Strang, 21:22; Cleveland, Laughlin 3rd, 21:27; Cadillac, Lytle, time, 22:29; Buick, DeWitt, 30:44.

Second lap, 40 miles. Fiat, time, 32:56; Buick, Burman, 38; Buick, Strang, 39:03; Buick, DeWitt, 40:09; Buick, Myers, 52:12; Cadillac, 53:04 1-5; Cleveland, 63:53. Third lap, 60 miles, Fiat, time, 48:02 2-5; Buick, Strang. 55:54 3-5; Buick, DeWitt, 55:59 1-5; Buick, Myers, 86:10 2-5; Cleveland, 88:36 1-5; Cadillac, 92:07. Fourth lap, 80 miles. Fiat, 62:36 1-5; Buick, Strang, 73:05 4-5; Buick, DeWitt, 79:31 2-5 Buick, Fifth lap, 100 miles. Fiat, 76:55; Buick, Strang. 90:24; Buick, DeWitt, 99.27 4-5. Sixth lap, 120 miles. Ralph De Palma, driving the Fiat Cyclone, kept on and covered the 120 miles in 93 minutes, 44 3-5 seconds.

PROGRAM OF TODAY'S EVENTS....

RACES START TODAY 2:00 P. M.

⁂

EVENT NO 22—HALF MILE BICYCLE, PROFESSIONAL, HANDICAP.

Elmer L. Collins, Lynn, Mass.
E. F. Root, Boston.
Jos. A. Fogler, Brooklyn
W. L. Mitten, Davenport, Ia.
Stev. Senhouse, Australia.
George Wiley, Syracuse.
J. Gordon Walker, Australia
Saxon Williams, Salt Lake City.
Walter R. Bardgett, Buffalo, N. Y.
Fred Hill Boston Mass.

EVENT NO. 27.—QUARTER MILE BICYCLE AMATEUR.

A. G. Chapple, Brooklyn, N. Y.
Hugh Hansen, Atlanta, Ga.
Joe. D. Hanna, Tampa, Fla.
Robert Stubbs, Birmingham, Ala.
Walter Goerke, Brooklyn, N. Y.
Frank A. Valiant, New York City.
E. Gaestel, New York City.
D. Noon Hudson, Atlanta, Ga.

EVENT NO. 14—KILOMETER MOTORCYCLE, RECORD TRIALS.

A. G. Chappel, New York, 7-h. p. Indian
Walter Goerke, Brooklyn, 7-h. p. Indian
Robt. Stubbs, Birmingham, 7-h. p. Indian
William Wray, Jr., N. Y., 6-h.p. N. S. U.
Eugene Gæstel, N. Y , 6-h. p. N. S. U.
Fred Hill, Boston, Mass., 6-h.p N. S. U.

EVENT NO. 21—ONE MILE, PROFESSIONAL, BICYCLE, HANDICAP

Elmer L. Collins, Lynn, Mass.
E. F. Root, Boston, Mass.
Joseph A. Fogler, Brooklyn, N. Y.
Worthington L. Mitten, Davenport.
Stev. Senhouse, Australia.
George Wiley, Syracuse, N. Y.
J. Gordon Walker, Australia.
Saxon Williams, Salt Lake City.
Walter R. Bardgett, Buffalo, N. Y.
Fred Hill, Boston, Mass.

EVENT NO. 13—INVITATION MATCH RACE, 1, 5 AND 10 MILES.
Best 2 in 3 heats. Second heat, 1 mile.

Hotchkiss—H. J. Kilpatrick.
Benz—George Robertson.
Fiat—Ralph De Palma.

EVENT NO. 28—HALF MILE, BICYBLE, AMATEUR.

A. G. Chapple, Brooklyn, N. Y.
Hugh Hansen, Atlanta, Ga.
Joe D. Hanna, Tampa, Fla.
Robt. Stubbs, Birmingham, Ala.,
Walter Goerke, Brooklyn, N. Y.
Frank A. Valiant, New York City.
Eugene Gaestel, New York City.
D. Noon Hudson, Atlanta, Ga.

EVENT NO. 19.—ONE MILE BICYCLE OPEN.

Elmer L. Collins, Lynn, Mass.
E. F. Root, Boston
Joseph A. Fogler, Brooklyn
Worthington L. Mitten, Davenport, Ia.
Stev. Senhouse, Australia
Geo. Wiley, Syracuse, N. Y.
J. Gordon Walker, Australia
Saxon Williams, Salt Lake City
Walter R. Bardgett, Buffalo, N. Y.
Fred Hill, Boston

EVENT NO. 4.—2 MILE A MINUTE SPEED CROWN RACE.
Winner Must Equal 120 Miles an Hour. Three Trials For Each Car.

Hotchkiss—H. J Kilpatrick.
Benz—George Robertson, or David Bruce Brown.

EVENT NO. 6—1, 5 AND 10 MILES.
Free for all—Second Heat, One Mile.

EVENT NO. 11—69 MILES, AMATEUR, MOTORCYCLE RECORD RACE.
Machines not exceeding 61 cu. in. piston displacement.

A. G. Chapple, New York, 7 h. p. Indian
Walter Goerke, Brooklyn, 7 h. p. Indian
Robt. Stubbs, Alabama, 7 h. p. Indian
Wm. Wray, Jr., N. Y., 6 h. p. N. S. U
Eugene Gaestel, N. Y., 6 h. p. N. S. U

SOMEBODY WAKE RIP UP.

⁂

The Palm Beach News chronicles the departure of Benjamin Douglas in his electric launch for "Ormond to take in the automobile races there."

If Mr. Douglas isn't better informed as to where the greatest races that ever happened are being pulled off than is the editor of the Palm Beach News he is liable ta fetch up in an oyster bank at the ship yard or land in Earl Bacon's orange grove at No. 9.

Will somebody wake Rip up?

BRIDGE DOWN; TAKE NOTICE!

⁂

Those of you who contemplate a run up to St. Augustine for the great Ponce de Leon celebration, and on to Jacksonville, will be interested in the following notice of the temporary suspension of traffic over a part of the way.

"Editor Daily News:

"Will you publish the fact that the bridge at Durbin creek between here and Jacksonville is likely to be out on Friday and Saturday of this week. St. Johns county is putting in good work there on the approaches and will have a wide, strong bridge, but it would be well to warn automobilists that there will be no chance of getting to Jacksonvile on those two days.

"Yours very truly,
"JOHN ANDERSON."

Hotel site for sale or lease, any portion of 800 feet ocean front, also avenue front, 300 feet deep running through to Grandview avenue. Located one block north of former Clarendon Hotel. H. L. Kochersperger, Seabreeze. 93-tf

LOCAL FANS FORMED A SYNDICATE.

And Are Responsible For The Exhibition Game By The Brooklyn Aggregation.

A GREAT GAME IS PROMISED.

⁂

Don't forget the great base ball game on Friday afternoon between the teams of the Brooklyn base ball club team. The game is made possible through the enthusiam and public spirit of the following gentlemen, who, while aboard Commodore Burgoyne's motor yacht "Sweetheart" last Sunday afternoon, formed a syndicate to underwrite the undertaking. Their names are T. E. Fitzgerald, S. A. Miles, F. J Wagner, Frederick Conrad, W. J. Morgan, J. Wilbur Hobbs, Neville H. Clark, Alex Holroyd, M. Hilyard and J. D. C. Morris.

The Brooklyn base ball team will have thirty-six people in the party, and great interest will be centered in the game all over the country because it is their last game in the south, the team leaving on Saturday in order to be at home for the opening of the National League professional season of the north and west.

The local base ball grounds will be put in fine shape for the occasion, the admission being only fifty cents to see the finest game of base ball ever played in the south. The base ball game certainly is a star attraction added to the closing day of Daytona's automobile week.

***For Sale — $600 will buy a Rambler Five-seat Touring Car. See it at Oliver's Garage. tf**

GOOD ROADS IS THE WATCHWORD.

Senator Morgan Says Road Should Be Built From Jacksonville To Miami.

EDITOR WALTON WHOOPS IT UP.

⁂

A Times-Union reporter interviewed W. J. Morgan as the big race promoter passed through the metropolis for this city Saturday. Touching upon the subject of better roads for Florida Mr. Morgan is quoted as saying:

"I also notice that Fernandina wants a road to Jacksonville, and that one is to be built from St. Augustine to Jacksonville. Fernandina would benefit greatly by such a road, and during my talk with the board of trade in that charming little city about the matter even ministers of the gospel were present. But what really is wanted just as bad in the way of a road is one from Jacksonville clear through to Miami, which could be known as the Florida River Road, which should skirt the East Coast Canal, the Halifax and Indian rivers, and be the greatest winter driveway in the world. Of course, a good many sections of the road are already completed, especially from Palm Beach to Miami and from Ormond to Rockledge. As soon as such a road is built the East Coast of Florida will be teeming with carriages, horseback riders and automobile drivers. Property would jump up in value and Mr. Flagler would have to double track his railroad in order to double the traffic, passenger and freight, as good roads is the best possible feeder for railroads. However, I did not come down to build roads this time, but to conduct another tournament at Daytona, in which I have been loyally supported by the Florida East Coast Automobile Association and Daytona citizens."

All of which the Daily News heartily sanctions and predicts that such happy results will come faster than many people anticipate.

Editor C. H. Walton, of the East Coast Advocate, never loses an opportunity to put in a good word for better roads. His last issue devoted good space to the subject. The following is a sample from his editorial page:

"On another page of this issue we reprint an article from the Daytona Daily News on the completion of their good roads system to the Brevard county line. At the last meeting of the Brevard county commissioners they received notice from the cammissioners of Volusia county that they would notify them when they were ready to have the two boards meet together to make arrangements for the completion of the connecting link between the two counties. So far so good, but do not let the matter rest here. They should get together and have this roadway fixed before the rainy weather sets in 'Whoop it up,' Brother Fitzgerald, we are with you till the road is built.'

Entertained At Cards.

One of the pleasantest social events of the season was that of Monday afternoon, when Mesdames Hoene, Shugert, and Hartje entertained a number of ladies at cards at the handsome winter home of H. H. Hoene on North Ridgewood avenue.

The spacious hall and rooms were decorated with roses and nasturtiums. Bridge was the game played and there were eight tables. Mrs. E. T. Merrill secured the first prize, a Japanese cream and sugar set; Mrs. L. O. Smith won the second prize, a beautifully embroidered bag, and the third prize, a fancy belt, fell to Mrs. A. B. Foster. Very artistic Japanese place cards were used.

Quite a number of friends came in about four o'clock and joined the card players in the delicious refreshments which were served following the game. The Clarendon orchestra furnished music during the afternoon, which was a delightful one for all present.

The Quaker Male Quartette.

The Quaker Male Quartette, the final number of the Lyceum course, at the First Baptist church, Tuesday night, was largely attended, as were all the previous entertainments, and judging by the hearty applause and frequent recalls their splendid singing was fully appreciated. The success of these several entertainments should be very gratifying and encouraging to the management having them in charge.

†Lost, an Eastman Folding Kodak at Judge's Stand on the beach Tuesday. Return to Robert Stubbs, Prince George.

W. F. Holmes was called to Jacksonville on business Wednesday afternoon. Mrs. Holmes accompanied him. They will probably return within a day or two.

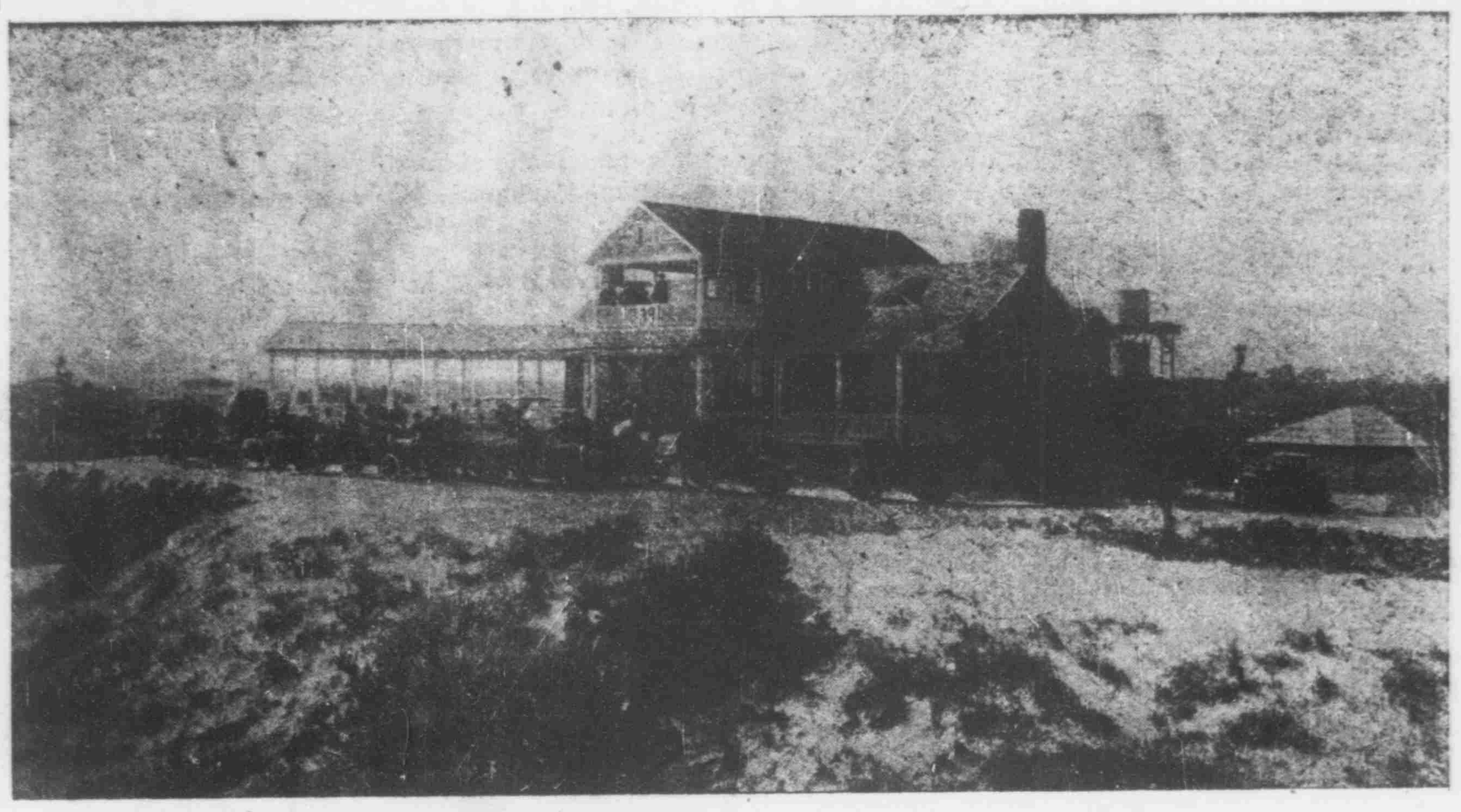

Club House of the Florida East Coast Automobile Association, Now the Center of Interest.

Smashed the Fence.

What might have been an accident of serious consequences was averted only by luck Tuesday noon, when a four-cylinder Ford runabout, carrying E. H. Johnson and a friend, both of Orlando, crashed into the fence around the property at the southeast corner of Ridgewood and Magnolia avenues.

The accident occurred about 12:15, and was caused by the stearing gear breaking as the machine was being turned into magnolia avenue from Ridgewood

As soon as he saw something was wrong Mr. Johnson shut off the power and put on the brakes, but, notwithstanding, the momentum of the machine carried it past the sidewalk and into the fence, both lamps being ruined, and other lesser damages done. Fortunately, no one was hurt.

***For Sale — Twelve-room Cottage on Ridgewood ave., for $4200. Best bargain in Daytona. See Bingham & Thompson. tf**

Hankins says:

Huylers and Nunnally's are received weekly. Don't buy stale candies when you may eaily get them fresh.

HANKINS, The Druggist,
AT THE PLACE
Where Volusia Meets Beach.

THE AUTOMOBILE PARADE WITNESSED BY THOUSANDS.

Ovation Throughout The Route.

Cars Decorated in Various Ways Displaying Artistic Skill and Refined Taste.

⁂

The parade was a decided success. Chairman White worked enthusiastically to make it so and it is no fault of his that more were not in the picturesque procession. It was a beautiful and inspiring scene and could have been made more spectacular than it was had everybody entered into the pleasure with the right spirit and sufficient enthusiasm

Those who entered heartily into the spirit of the thing produced some very artistic and pleasing effects and their efforts to please were duly appreciated. There were frequent outbursts of applause as the procession moved through the streets and avenues of the three cities, Daytona, Daytona Beach and Seabreeze.

There were three prizes and three times three beautifully decorated cars that ranked right up in touching distance of the top-notchers.

The first trophy was captured by Mr. and Mrs. Murray B. Aultman in a Buick. Their car was resplendent in heliotrope and was greatly admired by everybody. They captured the first trophy which was offered by the Daytona Daily News.

Miss Jessie Brown, revelling in luxuriant green, captured the second prize, offered by R. H. Lesesne. The decoration was very striking and elicited many exclamations of pleasure and approval all along the line of march.

Miss Bessie Bingham drove a Cadillac to victory. This car was very striking in red, white and green. This prize was given by the Florida East Coast Automobile Association. Mrs. F. J. Niver tied this car but in a "toss" Miss Bessie was declared the winner. Both these cars were great favorites and were many times cheered along the route.

H. C. Thompson's Peerless was radiant in green and poincettas, and many thought he would be in the count, but by a misunderstanding he failed to show up at the club house.

There were about 50 cars in the parade, and there might as well have been three times this number. The procession spread out a mile long and was viewed by thousands.

They left the city hall on Beach street at 9:45 a. m. and were an hour covering the prescribed line of march. The parade was greatly enjoyed, and it was not the least of the interesting features offered Daytona visitors during this good year of 1909.

If conditions permit the æroplane will attempt a flight this afternoon.

THE CHARLES E. GARDINER CO.

Dry Goods, Ladies' Furnishings.

SPECIALTIES IN

LACES, EMBROIDERIES, RIBBONS, NOTIONS, ETC.

McCall's Patterns.

ANTHONY BLOCK. Telephone 102.

BARNES THE NOVELTY MAN

Sells Stationery and School Supplies, Phonographs, Sewing Machines, Typewriters, Jewelry, Glassware, Cutlery, Fishing Tackle, Toys and Marbles.

BARNES

Will also frame your Pictures, fix your Lamps and Umbrellas, sharpen your Saws and other Tools and repair almost everything that is out of whack. In fact, he may want you to.

BARNES THE NOVELTY MAN

6 South Beach Street, Daytona, Fla.

NOW FOR LEATHER GOODS.

1-3 Off

On all Leather, Alligator and Seal, in

CARDS, CASES, BILL BOOKS

See some of the Bargains in the WINDOW.

CLARK'S Stationery Store.

The absent one would appreciate one of those beautiful

EASTER CARDS

on exhibition at the

CURIO STORE.

Come early and get your choice

WALLACE

Your attention is invited to our Annual Display of the Latest Novelties in

PARASOLS

Tokio shapes, etc., on Thursday, Friday and Saturday, Jan. 28th, 29th and 30th.

THE PECK-HENDRICKS CO.

COR. BEACH AND MAGNOLIA STS., DAYTONA, FLA.

ANTHONYS'

Saturday night we had to close the store for half hour while we waited on customers before letting others in. The rush was not expected to be so great, but we have called on Palm Beach for additional goods and will be ready

MONDAY

and all of next week to furnish our customers exceptional values in our line. Come in and inspect our stock anyway

Stores at Ormond, Daytona, West Palm Beach, Miami, Palm Beach.

ANTHONY BROTHERS.

M. ELLA DeVOY & COMPANY,

Ladies' Hatters,

Latest Styles, Artistic Workmanship.

HIGH CLASS GOODS, LOW PRICES.

No. 6 SOUTH BEACH STREET, DAYTONA.

AGENTS **Ladies' Red Cross**

and Children's Educator SHOES.

THE GLOBE

BEACH STREET. DAYTONA, FLA.

PERSONALS

Geo E. Upson, of Utica, N. Y., city editor of the Daily Press of that city, is in Daytona, a guest of The Howard. Mr. Upson is enroute home from a visit to New Orleans and other points and has personal friends in this city.

*Lost—Valuable diamond stud. Reward of $50 will be given finder by returning to Dr. Schneider, 302 North Ridgewood. tf

The steamer Constitution arrived from the south Monday evening between six and seven o'clock with between forty and fifty passengers, leaving again Tuesday morning with a light list, owing to the automobile races being on here.

*If you wish to take home a nice gift to friends, from Daytona, call at the Gift Shop. 95-4t

*Bargains at the Shell Boat. Closing out sale of millinery. 96-3t

SEABREEZE, March 24.—Oakridge boulevard is being shelled from Pinewood avenue to the ocean. This street is parallel with Ocean boulevard one block south, and it is understood that all or nearly all of the lots on it have been sold. The resident property owners and the public generally will be glad to have the street open for use.

Walter L. Biggers, of Van Wert, Ohio, arrived Sunday morning on a visit to his mother, Mrs. C. W. Buckner, on Ocean avenue, and will spend a week or ten days, enjoying the automobile tournament in the meantime. Mr. Biggers is a well known railroad man of his section.

Mrs. George Seldon and two sisters, Misses Seldon, started North Saturday. They will spend some time at St. Augustine, Charleston, and other points of interest, reaching their home town, Erie, Pa., about May 1st.

Mrs. Orth has just received news from Mr. Orth at Pittsburgh, Pa., that her brother, Samuel Blackburn, is quite ill and that he will not start for Seabreeze until Mr. Blackburn is better.

Something Similar.

"Have you a copy of the 'Stolen Rope?'" inquired a visitor to a music seller.

"I am afraid I don't know of such a song."

"Why, it goes like this." And the customer hummed the tune.

"Why, you mean 'The Lost Chord?'" said the assistant.

"Ah, that's it!"

Highly Flattered.

"Your glasses," she said, "have made a great difference in your appearance."

"Do you think so?" he asked.

"Yes. You look so intelligent with them on."—Chicago Record-Herald.

A Rude Youth.

"How do you account for this, ma'am?" And he held aloft a lump of coal which he had just dug out from the sirloin steak.

The landlady slightly flushed.

"I suppose the poor cows sometimes stray along the railroad track," she said. "But you must admit the steak is tender."

He thumped the coal with his knife.

"Yes," he said harshly, "locomotive tender."

And the meal progressed in silence. —Cleveland Plain Dealer.

W. B. TALLEY

ARCHITECT

Plans and Specification Made for all classes of Buildings.

West Bullt JACKSONVILLE, FLA.

NEW SEASIDE INN

AND FURNISHED COTTAGES

Everything Modern,

Homelike and Comfortable.

Directly on Atlantic Beach.

Surf Bathing and Fishing.

$2.50 PER DAY AND UP

HORACE STEWART

DAYTONA BEACH, - FLORIDA.

SURF CREST

House has been thoroughly renovated; is well kept, comfortable, and finely located for surf bathing and fishing.

Rates $1.50 to $2.00 per day.

Address, MRS. S. H. BOWKER, Daytona Beach, Fla.

The Princess Issena

Seabreeze, - - Florida.

A fine stone and frame structure; newly fitted, new and sanitary; exceptionally large rooms; all modern conveniences; location high and dry; fine ocean; large, beautiful home table; rates per day $2.00 and up; special rates for season. Address

ADA W. POWERS, Proprietor.

THE WHITE HOUSE AND COTTAGES,

DAYTONA BEACH, FLA.

Rooms bright, airy, and completely furnished; modern improvements, clean and up-to-date. Located on Seabreeze Avenue a short distance from Atlantic ocean. Rates reasonable. E. L. HOWARD, Prop.

SEABREEZE GOLF LINKS

OPEN TO THE PUBLIC.

INSTRUCTOR - - J. H. JENKINS

J. C. BUTLER & CO.

REAL ESTATE

If you are looking for gilt-edge investments look for us. Our office is at Daytona Beach.

H. G. Wilson & Co.

Seabreeze, Fla.

REAL ESTATE, INSURANCE, LOANS, NOTARY PUBLIC.

Improved and Unimproved Property.

Fruit and Vegetable Lands

DAYTONA BEACH, March 24.—Mr and Mrs Bechler, Sr., of Lima, Ohio, who have spent the past five months at Ocean Spray, left Saturday on their return home. Mr. and Mrs. Fred Bechler, who have spent the winter at Daytona, will occupy their apartments for the remainder of the season.

Mrs. J M. Field came up from Cocoa last Friday and spent a few days with friends in Daytona. She has come over to her home on Grandview avenue, where she will entertain her mother, Mrs. Moores, her uncle and aunt, Mr. and Mrs. Humphrey, and other relatives during race week. Mr. Field is employed with the Ronald & Fiske, general merchandise firm, of Cocoa, and they will make their home there for a time.

A candy pull and dance at Surf Crest were pleasant features of last week's enjoyment at this pleasant house.

Mrs A. L. Rogers and G. Rogers, Rochester, N. Y.; C. H. Darr, Salem, Ohio, are registered at the Daytona Beach Hotel.

Mary R. Carr, Mrs. F. S. Burt of Buffalo, N. Y.; Mrs. Hugh Wynne, William G. Wynne, Memphis, Tenn.; Mr. and Mrs. Nettleton, Scranton, Pa.; Allen Williamson, Chicago, were Sunday arrivals at the Seaside Inn.

Water Soaked Inside and Outside at the Morning Toilet.

Matrons of the west may be interested to hear the details of the Nigerian native baby's morning toilet. Anything over three months old is no longer a "baby" to the native materfamilias and is bathed with the other children, generally a numerous brood, in the chill morning air before sunrise. The little mite yells lustily while the cold water is splashed over its brown body and generally continues the chorus when put aside to dry. Towels do not form part of the household equipment. The bathing process finished, the infants are subjected to a sort of water cure treatment. The mother seizes a child, scoops up a handful of water and, using her thumb as a kind of spout, squirts it with extraordinary dexterity into the youngster's mouth and down its throat. Protests in the shape of loud gurgles, horrible chokings and desperate struggling are quite unheeded. The steady stream of water continues to pour down the child's throat until the mother's practiced touch on the patient's distended stomach tells her that the limit of capacity has been reached. All babies are submitted to this treatment, which is believed to have a most strengthening effect.—London Standard.

THE DAYTONA DAILY NEWS

Published every evening, except Sunday, from December 1 to April 1, by THE GAZETTE-NEWS CO.

T. E. FITZGERALD, Editor-Manager.

L. C. DEMAREE, City Editor.

C. S. HARRIS, Circulation Manager.

GEO. F. CROUCH, Superintendent.

Entered as second-class matter December 1, 1908, at the postoffice at Daytona, Fla., under the Act of March 3, 1879.

BUSINESS AND PROFESSIONAL ADVERTISEMENTS

F. W. POPE

Attorney and Counsellor at Law.

Practice in State and Federal Courts

OFFICE OVER POSTOFFICE.

Telephone 94

T. E. Fitzgerald E. F. Oates

FITZGERALD & OATES

Attorneys and Counsellors at Law

Special Facilities for Examining and Perfecting Land Titles.

Office in Conrad Building. 'Phone 128

G. A. KLOCK, M. D.,

PHYSICIAN AND SURGEON.

Associated with K. M. Ferguson, M. D.

Special attention given to Diseases of the Eye, Ear, Nose and Throat and Fitting of Glasses.

Office Hours: 7 to 10 a. m., 1 to 4 p. m. and 7 to 8 p. m. Phone 25, 2 bells

E. L. STEWART

Physician and Surgeon.

Especial attention to Diseases of Eye, Ear, Throat and Nose.

Fourth Door West Postoffice

Phone 92 Calls answered.

ROY HOWE, M. D.

Physician and Surgeon

Office and Residence: 312 So. Ridgewood Avenue, opp. Ridgewood Hotel

Office Hours: 8 to 11 a. m.; 1 to 4 and 6:30 to 8 p. m. Telephone 173

SEABREEZE SANITARIUM,

OCEAN BOULEVARD.

SEABREEZE, - FLORIDA.

Rooms Large, Sunny and Attractive. A corps of Competent Nurses in attendance.

C. C. BOHANNON, M. D., Daytona, Fla.

Phone No. 74.

C. C. BOHANNON,

Physician and Surgeon.

Office over the Atwood Pharmacy, Beach Street,

DAYTONA, FLORIDA.

Telephone No. 74

DR. F. H. HOUGHTON

DENTIST

Office in Peck Block, West End South Bridge.

Phone 87

H. EUGENE JOHNSON,

Bicycle Livery.

Carries a full line of

Bicycle Supplies and Repairs.

Prices Right. All work guaranteed.

Come and See.

WEST END OF CENTRAL BRIDGE

DR. EDITH B. SHOEMAKER

DENTIST

Office Hours: 8:00 to 12:00 a. m. 2:00 to 4:30 p. m.

66 THIRD AVENUE. Telephone 38

OSTEOPATHY

DR. J. C. HERMAN

Graduate under A. T. Still, founder of Osteopathy at Kirksville, Missouri.

EIGHTH SEASON IN DAYTONA

Located on Volusia Avenue, 2 doors west of Beach St., opposite The Clarendon

Phone 98 Lady attendant

DR. A. O'NEILL

Osteopath

Residence 310 Volusia Avenue

Office over Anderson's Candy Store.

GOOD MEAT

is always found at

BIRCHWOOD'S.

Our Beef, Lamb, Pork and Mutton are always prime. Our table delicacies are the best the market affords.

A Trial Order Solicited. Phone 22

Try Birchwood's Butter......

POOL AND BILLIARD TABLES,

Saloon Fixtures, Refrigerators, Bowling Alley Supplies from the

BRUNSWICK - BALKE - COLLENDER COMPANY

E. HAUSMAN, 117 OAK STREET, JACKSONVILLE, FLA.

M. SHUFRO, THE BOSTON TAILOR.

Beach and Myrtle Streets.

Suits Made to Order From $18 Up.

All work done inside by white help.

CLOTHES CLEANED AND PRESSED

AT VERY REASONABLE PRICES.

All work called for and delivered.

S. FELD

Formerly with Haas Bros., Fifth Ave. and 42nd Street, New York

LADIES' TAILOR,

117 N. Beach Street, Near North Canal.

DAYTONA, FLA.

E. S. HALL

Architect and Builder.

Office 209 Palmetto Avenue

Daytona, Florida.

KODAK

Developing, Printing and Film Supplies

STRICTLY FIRST-CLASS WORK.

A TRIAL WILL CONVINCE YOU.

Anderson & Clark

Peck Block, opp. south Bridge.

You Think of **MILLS** When You Think of

ICE CREAM

Whether you want a little or a lot Telephone No. 77 We deliver all orders of one quart or more.

THE BEST FOUNTAINS Serve "MILLS"

E. D. COOPER

Manager

Jacksonville, Florida

RELIANCE LIFE INSURANCE CO.

Surplus

$1,700,000

"OUR STORE"

THE SPOT CASH GROCERY

Two Doors South of the Postoffice

H. S. MILLER, Proprietor.

You will save $$$$ by buying here

The Syracuse, The perfection of MARINE ENGINES. Call and see them running at ROXBY'S, Beach Street, Agent.

FOUNTAIN CITY

LIVERY AND TRANSFER STABLES

HACKS MEET ALL TRAINS.

THE FINEST TURNOUTS IN DAYTONA

Blacksmith and Carriage Shop in Connection.

GEO. A. FOYE, Proprietor

TELEPHONE 43

...DON'T PAY TO DELAY...

Break up that Cold

YOUNG'S Prompt Prescription PHARMACY,

'Phone 99 S. Beach St.

with Rexall Cold Cure. We guarantee this preparation.

REPORT OF CONDITION

VOLUSIA COUNTY BANK

DELAND, FLORIDA, AND

MERCHANTS' BANK,

DAYTONA, FLORIDA.

AT CLOSE OF BUSINESS JANUARY 27, 1909.

RESOURCES		LIABILITIES	
Loans and Discounts	$544,495.67	Capital Stock	[illegible]
Stocks and Bonds	14,850.00	Surplus and Undivided Profits	[illegible]
Overdrafts	950.83	Deposits	[illegible]
Banking House and Fixtures V. C. B. $8,167.45 Daytona 12,274.59	$20,442.04		
Real Estate	14,000.00		
Collection Account	32.06		
Cash on hand and in Banks	281,501.78		
	$876,252.38		[illegible]

THE BEE HIVE

Dry Goods,

Ladies' and Gent's Furnishings, Shoes, etc.

GIVE US A CALL. J. W. FULGHAM, North Beach Street.

Now Is the time to buy Trunks and Suit Cases

Ten Per Cent. Discount for Two Weeks.

Bingham & Maley Comp'y

Furniture. Undertaking.

Don't Fail to get Piano Tickets on all sales

DAYTONA ICE COMPANY LEW SMITH Manager

ICE Absolutely Pure—Made from Distilled Water.

Our Wagons make Trips Daily, except Sunday, to all parts of

DAYTONA, SEABREEZE, ORMOND and DAYTONA BEACH

Ice for Boats Delivered at any Dock Sacked or Loose.

OFFICE—Rear of Schantz Plant. 'Phone 46

To the Trade Who Like Good Goods.

WE ARE SOLE AGENT FOR THE

Famous Royal Scarlet and Curtis Bros. Goods,

And Like P. T. Barnum "We Never Advertise Unless We Show."

CALL AND GET PRICES BEFORE PURCHASING ELSEWHERE.

L. G. LYMAN, BEACH STREET

ATLANTIC MOTOR CAR COMPANY

No. 8 Beach Street, Daytona, Fla.

Automobiles and Gasoline Engines,

Diamond Tires, Bosch Magnetos and Spark Plugs.

Discounts Allowed the Trade

Secondhand Cars taken in part payment for New Autos.

DRINK LILY WATER FOR YOUR HEALTH

LILY WATER | ELECTRICITY

A Sparkling, Palatable Table Water that is Absolutely Pure. Highly Recommended by Noted Physicians for Disorders of the Stomach and Kidneys. Entirely Free from Harmful Minerals and Organic Matter. Sold by Leading Hotels and Druggists.

Lily Water

Is Recognized not only as one of the Modern Conveniences but a Modern Necessity. A Day and Night Current is now maintained thus giving the People of Daytona, Seabreeze and Daytona Beach an Opportunity to Operate Motors and Lights at any and all hours.

THE ADAM SCHANTZ LILY WATER AND ELECTRIC PLANT

E. L. GUNN, General Manager.

PURIFIED AND BOTTLED IN DAYTONA

THE CHARLES E. GARDINER CO.

Dry Goods, Ladies' Furnishings.

SPECIALTIES IN

LACES, EMBROIDERIES, RIBBONS, NOTIONS, ETC.

McCall's Patterns.

ANTHONY BLOCK. Telephone 102.

BARNES
THE NOVELTY MAN

Sells Stationery and School Supplies, Phonographs, Sewing Machines, Typewriters, Crockery, Glassware, Cutlery, Fishing Tackle, Toys and Notions. BARNES Will also frame your Pictures, fix your Lamps and Umbrellas, sharpen your Saws and other Tools and repair almost anything that is out of whack In fact, for any want call on

BARNES
THE NOVELTY MAN
40 South Beach Street, Daytona, Fla.

NOW FOR LEATHER GOODS.
1-3 Off
On all Leather, Alligator and Seal, in
CARDS, CASES, BILL BOOKS
See some of the Bargains in the
WINDOW.
CLARK'S Stationery Store.

The absent one would appreciate one of those beautiful
EASTER CARDS
on exhibition at the
CURIO STORE.
Come early and get your choice
WALLACE

Your attention is invited to our Annual Display of Latest Novelties in

PARASOLS

Tokio shapes, etc., on Thursday, Friday and Saturday, Jan. 28th, 29th and 30th

THE PECK-HENDRICKS CO.
COR. BEACH AND MAGNOLIA STS., DAYTONA, FLORIDA

ANTHONYS'

Saturday night we had to close the store for half hour while we waited on customers before letting others in. The rush was not expected to be so great, but we have called on Palm Beach for additional goods and will be ready

MONDAY

and all of next week to furnish our customers exceptional values in our line. Come in and inspect our stock anyway

Stores at Ormond, Daytona, West Palm Beach, Miami, Palm Beach.

ANTHONY BROTHERS.

M. ELLA DEVOY & COMPANY,
Ladies' Hatters,
Latest Styles, Artistic Workmanship,
HIGH CLASS GOODS, LOW PRICES.
No. 6 SOUTH BEACH STREET, DAYTONA.

AGENTS Ladies' Red Cross
and Children's Educator SHOES.
THE GLOBE
BEACH STREET, DAYTONA, FLA.

SEABREEZE, March 24.—Oakridge boulevard is being shelled from Pinewood avenue to the ocean This street is parallel with Ocean boulevard one block south, and it is understood that all or nearly all of the lots on it have been sold The resident property owners and the public generally will be glad to have the street open for use

Walter L. Biggers, of Van Wert, Ohio, arrived Sunday morning on a visit to his mother, Mrs. C. W. Buckner, on Ocean avenue, and will spend a week or ten days, enjoying the automobile tournament in the meantime. Mr. Biggers is a well known railroad man of his section

Mrs. George Seldon and two sisters, Misses Seldon, started North Saturday. They will spend some time at St Augustine, Charleston, and other points of interest, reaching their home town, Erie, Pa., about May 1st.

Mrs. Orth has just received news from Mr. Orth at Pittsburgh, Pa, that her brother, Samas Blackburn, is quite ill. and that he will not start for Seabreeze until Mr. Blackburn is better.

Something Similar.

"Have you a copy of the 'Stolen Rope?'" inquired a visitor to a music seller.

"I am afraid I don't know of such a song."

"Why, it goes like this." And the customer hummed the tune.

"Why, you mean 'The Lost Chord!'" said the assistant.

"Ah, that's it!"

Highly Flattered.

"Your glasses," she said, "have made a great difference in your appearance."

"Do you think so?" he asked.

"Yes. You look so intelligent with them on."—Chicago Record-Herald.

A Rude Youth.

"How do you account for this, ma'am?" And he held aloft a lump of coal which he had just dug out from the sirloin steak.

The landlady slightly flushed.

"I suppose the poor cows sometimes stray along the railroad track," she said. "But you must admit the steak is tender."

He thumped the coal with his knife.

"Yes," he said harshly, "locomotive tender."

And the meal progressed in silence. —Cleveland Plain Dealer.

W. B. TALLEY
ARCHITECT
Plans and Specification Made for all classes of Buildings.
West Build JACKSONVILLE, FLA.

NEW SEASIDE INN
AND FURNISHED COTTAGES.
Everything Modern,
Homelike and Comfortable.
Directly on Atlantic Beach.
Surf Bathing and Fishing.
$2.50 PER DAY AND UP
HORACE STEWART
DAYTONA BEACH, - FLORIDA.

SURF CREST

House has been thoroughly renovated; is well kept, comfortable and finely located for surf bathing and fishing. Rates $1.00 to $2.00 per day.

Address, MRS. S. E. ROGERS, Daytona Beach, Fla.

The Princess Issena
Seabreeze, - - Florida.

A fine stone and frame structure; everything new and sanitary; exceptionally large rooms; all modern conveniences; location high and dry; near ocean; large grounds; home table; rates per day $3.00 and up; special rates for season. Address ADA W. POWERS, Proprietor.

THE WHITE HOUSE AND COTTAGES,
DAYTONA BEACH, FLA.

Rooms bright, airy, and completely furnished; modern improvements, clean and up-to-date. Located on Seabreeze Avenue a short distance from Atlantic ocean. Rates reasonable. E. L. HOWARD, Prop.

SEABREEZE GOLF LINKS
OPEN TO THE PUBLIC.
—INSTRUCTOR - - J. H. JENKINS—

J. C. BUTLER & CO.
REAL ESTATE
If you are looking for gilt-edge investments look for us. Our office is at Daytona Beach

H. G. Wilson & Co.
Seabreeze, Fla.
REAL ESTATE, INSURANCE, LOANS, NOTARY PUBLIC.
Improved and Unimproved Property.
Fruit and Vegetable Lands

PERSONALS

Geo E. Upson, of Utica, N Y., city editor of the Daily Press of that city, is in Daytona, a guest of The Howard. Mr. Upson is enroute home from a visit to New Orleans and other points and has personal friends in this city.

°LOST—Valuable diamond stud. Reward of $50 will be given finder by returning to Dr. Schneider, 302 North Ridgewood. tf

The steamer Constitution arrived from the south Monday evening between six and seven o'clock with between forty and fifty passengers, leaving again Tuesday morning with a light list, owing to the automobile races being on here.

°If you wish to take home a nice gift to friends, from Daytona, call at the Gift Shop. 95-4t

°Bargains at the Shell Boat. Closing out sale of millinery. 96-3t

DAYTONA BEACH, March 24.—Mr and Mrs Bechler, Sr, of Lima, Ohio, who have spent the past five months at Ocean Spray, left Saturday on their return home Mr. and Mrs. Fred Bechler, who have spent the winter at Daytona, will occupy their apartments for the remainder of the season.

Mrs. J M. Field came up from Cocoa last Friday and spent a few days with friends in Daytona. She has come over to her home on Grandview avenue, where she will entertain her mother, Mrs. Moores, her uncle and aunt, Mr. and Mrs. Humphrey, and other relatives during race week. Mr. Field is employed with the Ronald & Fiske, general merchandise firm, of Cocoa, and they will make their home there for a time.

A candy pull and dance at Surf Crest were pleasant features of last week's enjoyment at this pleasant house.

Mrs. A. L. Rogers and G. Rogers, Rochester, N. Y.; C. H. Darr, Salem, Ohio, are registered at the Daytona Beach Hotel.

Mary R. Carr, Mrs. F. N. Burt of Buffalo, N. Y.; Mrs. Hugh Wynne, William G Wynne, Memphis, Tenn.; Mr. and Mrs. Nettleton, Scranton, Pa; Allen Williamson, Chicago, were Sunday arrivals at the Seaside Inn.

Water Soaked Inside and Outside at the Morning Toilet.

Matrons of the west may be interested to hear the details of the Nigerian native baby's morning toilet. Anything over three months old is no longer a "baby" to the native materfamilias and is bathed with the other children, generally a numerous brood, in the chill morning air before sunrise. The little mite yells lustily while the cold water is splashed over its brown body and generally continues the chorus when put aside to dry. Towels do not form part of the household equipment. The bathing process finished, the infants are subjected to a sort of water cure treatment. The mother seizes a child, scoops up a handful of water and, using her thumb as a kind of spout, squirts it with extraordinary dexterity into the youngster's mouth and down its throat. Protests in the shape of loud gurgles, horrible chokings and desperate struggling are quite unheeded. The steady stream of water continues to pour down the child's throat until the mother's practiced touch on the patient's distended stomach tells her that the limit of capacity has been reached. All babies are submitted to this treatment, which is believed to have a most strengthening effect.—London Standard.

THE DAYTONA DAILY NEWS
Published every evening, except Sunday, from December 1 to April 1, by
THE GAZETTE-NEWS CO.
T. E. FITZGERALD, Editor-Manager.
L. C. DEMAREE, City Editor.
C. S. HARRIS, Circulation Manager.
GEO. F. CROUCH, Superintendent.
Entered as second-class matter December 1, 1908, at the postoffice at Daytona, Fla. under the Act of March 3, 1879.

BUSINESS AND PROFESSIONAL ADVERTISEMENTS

F. W. POPE
Attorney and Counsellor at Law.
Practice in State and Federal Courts
OFFICE OVER POSTOFFICE.
Telephone 84

T. E. Fitzgerald E. F. Oates
FITZGERALD & OATES
Attorneys and Counsellors at Law
Special Facilities for Examining and Perfecting Land Titles.
Office in Conrad Building. 'Phone 128

G. A. KLOCK, M. D.,
PHYSICIAN AND SURGEON,
Associated with K. M. Ferguson, M. D.
Special attention given to Diseases of the Eye, Ear, Nose and Throat and Fitting of Glasses.
Office Hours: 7 to 10 a. m., 2 to 4 p. m. and 7 to 8 p. m. Phone 25, 2 bells

E. L. STEWART
Physician and Surgeon.
Especial attention to Diseases of Eye, Ear, Throat and Nose.
Fourth Door West Postoffice
Phone 82 Calls answered.

ROY HOWE, M. D.
Physician and Surgeon
Office and Residence: 123 So. Ridgewood Avenue, opp. Ridgewood Hotel
Office Hours: 9 to 11 a. m.; 2 to 4 and 6:30 to 8 p. m. Telephone 175

SEABREEZE SANITARIUM,
OCEAN BOULEVARD,
SEABREEZE, - FLORIDA.
Rooms Large, Sunny and Attractive. A corps of Competent Nurses in attendanc.
C. C. BOHANNON, M. D., Daytona, Fla.
PHONE No. 74.

C. C. BOHANNON,
Physician and Surgeon,
Office over the Atwood Pharmacy, Beach Street,
DAYTONA, FLORIDA.
Telephone No. 74.

DR. F. H. HOUGHTON
DENTIST
Office in Peck Block—West End South Bridge.
PHONE 32

H. EUGENE JOHNSON,
Bicycle Livery.
Carries a full line o
Bicycle Supplies and Repairs.
Prices Right. All work guaranteed.
Come and See.
WEST END OF CENTRAL BRIDGE

DR. EDITH B. SHOEMAKER
DENTIST
Office Hours:
9:00 to 12:00 a. m.
2:00 to 4:00 p. m.
60 THIRD AVENUE. Telephone 38

OSTEOPATHY
DR. J. C. HERMAN
Graduate under A. T. Still, founder of Osteopathy at Kirksville, Missouri.
EIGHTH SEASON IN DAYTONA
Located on Volusia Avenue, 2 doors west of Beach St., opposite The Gables
'Phone 40 Lady attendant

DR. A. O'NEILL
Osteopath
Residence 220 Volusia Avenue.
Office over Anderson's Candy Store.

GOOD MEAT
Is always found at
BIRCHWOOD'S.
Our Beef, Lamb, Pork and Mutton are always prime. Our table delicacies are the best the market affords
A Trial Order Solicited. Phone 22
Try Birchwood's Butter......

POOL AND BILLIARD TABLES,
Saloon Fixtures, Refrigerators, Bowling Alley Supplies from the
BRUNSWICK - BALKE - COLLENDER COMPANY
E. HAUSMAN. 1117 OAK STREET.
JACKSONVILLE, FLA.

M. SHUFRO, THE BOSTON TAILOR,
Beach and Myrtle Streets,
Suits Made to Order From $18 Up.
All work done inside by white help.
CLOTHES CLEANED AND PRESSED
AT VERY REASONABLE PRICES.
All work called for and delivered.

S. FELD
Formerly with Hess Bros., Fifth Ave. and 31st Street, New York
LADIES' TAILOR,
107 N. Beach Street, Near North Canal,
DAYTONA, FLA.

E. S. HALL
Architect and Builder.
Office 209 Palmetto Avenue
Daytona, Florida.

KODAK
Developing, Printing and Film Supplies --
STRICTLY FIRST-CLASS WORK.
A TRIAL WILL CONVINCE YOU.
Anderson & Clark
Peck Block, opp. South Bridge.

You Think of MILLS When You Think of
ICE CREAM
Whether you want a little or a lot Telephone No. 77 We deliver all orders of one quart or more.
THE BEST FOUNTAINS Serve MILLS'

E. D. COOPER
Manager
Jacksonville, Florida
RELIANCE LIFE INSURANCE CO.
Surplus
$1,700 000

"OUR STORE"
THE SPOT CASH GROCERY
Two Doors South of the Postoffice
H. S. MILLER, Proprietor.
You will save $$$$$$ by buying here

The Syracuse, The perfection of MARINE ENGINES. Call and see one running at ROXBY'S, Beach Street, Agent.

FOUNTAIN CITY
LIVERY AND TRANSFER STABLES
HACKS MEET ALL TRAINS.
THE FINEST TURNOUTS IN DAYTONA
Blacksmith and Carriage Shop in Connection.
GEO. A. FOYE, Proprietor
TELEPHONE 43

...DON'T PAY TO DELAY....
Break up that Cold
YOUNG'S Prescription PHARMACY,
'Phone 48 S. Beach St.
with Rexall Cold Cure. We guarantee this preparation.

REPORT OF CONDITION
VOLUSIA COUNTY BANK,
DE LAND, FLORIDA, AND
MERCHANTS' BANK,
DAYTONA, FLORIDA.
AT CLOSE OF BUSINESS JANUARY 27, 1909.

RESOURCES		LIABILITIES	
Loans and Discounts	$544,495 67	Capital Stock.........	$50,000
Stocks and Bonds...	14,850.00	Surplus and Undivided Profits......	61,870
Overdrafts............	930.83	Deposits..............	784,381
Banking House and Fixtures V. C. B. .... $8,167.45 Daytona 12,274.89	$20,442 04		
Real Estate.........	14,000 00		
Collection Account	32.06		
Cash on hand and in Banks..........	281,501.78		
	$876,252.38		$876,252

THE BEE HIVE
Dry Goods,
Ladies' and Gent's Furnishings, Shoes, etc.
GIVE US A CALL. J. W. FULGHAM, North Beach Street

Now Is the time to buy Trunks and Suit Cases
Ten Per Cent. Discount for Two Weeks.
Bingham & Maley Comp'y
Furniture. Undertaking.
Don't Fail to get Piano Tickets on all sales

DAYTONA ICE COMPANY
LEW SMITH Manager
ICE
Absolutely Pure—Made from Distilled Water.
Our Wagons make Trips Daily, except Sunday, to all parts of
DAYTONA, SEABREEZE, ORMOND and DAYTONA BEACH.
Ice for Boats Delivered at any Dock—Sacked or Loose.
OFFICE—Rear of Schantz Plant. 'Phone 46

To the Trade Who Like Good Goods.
WE ARE SOLE AGENT FOR THE
Famous Royal Scarlet and Curtis Bros. Goods,
And Like P. T. Barnum "We Never Advertise Unless We Show."
CALL AND GET PRICES BEFORE PURCHASING ELSEWHERE.
L. G. LYMAN, BEACH STREET

ATLANTIC MOTOR CAR COMPANY
No. 8 Beach Street, Daytona, Fla.
Automobiles and Gasoline Engines,
Diamond Tires, Bosch Magnetos and Spark Plugs.
Discounts Allowed the Trade
Secondhand Cars taken in part payment for New Autos.

DRINK LILY WATER FOR YOUR HEALTH
LILY WATER | ELECTRICITY
A Sparkling, Palatable Table Water that is Absolutely Pure. Highly Recommended by Noted Physicians for Disorders of the Stomach and Kidneys. Entirely Free from Harmful Minerals and Organic Matter. Sold by Leading Hotels and Druggists.
SPARKLING
Lily Water
Is Recognized not only as one of the Modern Conveniences but a Modern Necessity. A Day and Night Current is now maintained thus giving the People of Daytona, Seabreeze and Daytona Beach an Opportunity to Operate Motors and Lights at any and all hours.
THE ADAM SCHANTZ LILY WATER AND ELECTRIC PLANT
E. L. GUNN, General Manager.
PURIFIED AND BOTTLED IN DAYTONA

For Spring Planting: [illegible]

[illegible]

GILLE'S PHARMACY.

COOK AUTO CO.
ORLANDO, FLA.
Agent for the
BUICK
Write for information or demonstration.

O. S. BURNETT
MERCHANT TAILOR
COTTAGE AVE.
Merchant Tailoring a Specialty
All work done by experienced white workmen and guaranteed first class. We do Cleaning, Pressing, Altering and Repairing for Ladies and Gentlemen.
Work called for and delivered.
PHONE 28.

CENTRAL
AUTOMOBILE
GARAGE

S. B. GREEN
Proprietor

THE DAYTONA
BICYCLE LIVERY
GRAHAM THOMPSON, Proprietor
BICYCLES RENTED
By the Hour, Day, Week or Month.
—AGENT FOR—
Columbia Racycle,
Iver Johnson and
National Wheels.
22½ South Beach Street
Opposite Yacht Club

VET CAVE,
Daytona, Fla.
MANUFACTURER OF
Havana Smokers
ONLY FIRST QUALITY, WELL CURED TOBACCO USED.
No dope nor artificial flavoring, just a blending of fine tobaccos. All operators are clean and healthy.
A 10 cent Quality for 5 cents

Root's Dry Dock
WE will have good accommodations for the
Storage of Boats
of all kinds at reasonable rates. Would be pleased to make arrangements at an early date.
F. A. ROOT

HOTEL DIXIE
TITUSVILLE-ON-THE-INDIAN-RIVER, FLA.
All First-class Newly Furnished River-view Rooms. Running Hot and Cold Water. White Service.
75,000 Acres Hunting Preserve Free.
Rates 2.50 per day. Try The Dixie, it serves you right. Guns, Guides, Sail and Power Boats.
GREEN & GALE, Proprietors.

SARATOGA INN
Located in the Most Beautiful Spot on the Halifax River.
JOHN J. McGUIRE, Proprietor.
WE INVITE INSPECTION. Rooms Single or En Suite with Bath. No better in Florida. Table of the best of everything in season. Terms as reasonable as the service will permit, given on application.
A FIRST-CLASS GARAGE in connection with the hotel. Storage by the day or week. Special arrangements will be made with guests at the Hotel.

The Minneapolis
Broad Verandas, Large Shade Trees.
RATES $2.00 to $3.00 PER DAY.
SPECIAL RATES BY WEEK.
[illegible] Seventh Street. Phone [illegible]
J. P. SAWTELLE, Propr. MIAMI, Fla.

For Sale-Bargain
A well located 8-Room Cottage, worth $2800, offered for $1400. Must be sold at once as the owner needs money. Apply to
BINGHAM & THOMPSON.

For Comfort,
For Pleasure,
For a Rest,
TRY
DeLand
The Homely Comforts of the Inn with the Convenience of a Modern Up-to-date Hotel.
S. E. BROWN, Proprietor.
ACCOMMODATION —125—
Rates $2.50 Day Special by week

The Greatest Resort In The World, "Hotel Palm Beach."
Handsome, with Very Moderate Rates, Grand Location. Adjoins Famous "Palmetto" Gardens. What you expected to see—Tropical Splendor of Fruits and Flowers. Don't miss it. Only a few hours farther south by train or boat that comes right to hotel dock. Booklet. The Daytona Palm Beach Boat Line lands at Hotel Palm Beach docks.

HOTEL MAGNOLIA. St. Augustine, Florida.
Select Family Hotel. All Modern Improvements.
Fifty Suites with Private Baths, Steam Heat, Elevators, &c. Accommodations for 300 Guests
RATES $3.00 AND UPWARD PER DAY. Special Weekly. Open Jan. 1st to May 1st. Write for Illustrated Booklet.
PALMER & MACDOWELL, Proprietors.

The Car of Emperors=
=The Emperor of Cars

BENZ
AUTOMOBILES

Patronized by---(for several years)
H. I. M. The Emperor of Germany
H. I. M. The Czar of Russia
H. R. H. Prince Henry of Germany
and sixty other Imperial and Royal patrons.

THE 125 horse-power Benz which is entered at this week's races at Daytona is the same car, No. 8, driven by Hemery from St. Petersburg to Moscow (winner) and also winner of Prince Henry Challenge Cup and ran 2d at Savannah, only 56 seconds behind in 428 miles.

NEW YORK HEADQUARTERS
Benz Co., 1601 Broadway, New York

The Modern Seven Wonders

Daytona's Incomparable Ocean Beach.

One of Daytona's crowning glories is her incomparable beach. No one who ever set foot upon its smooth, packed sands; no one who ever pedaled a bicycle over its expanse; no one who ever drove a prancing pair of horses and listened to the popping of their steel shoes upon its asphaltum-like face; no one who ever steered a high-power automobile down the broad stretch of wave-washed and surf-packed sand but realized that it is a world-beater, a world-wonder. Go stand upon this wide speedway and see the happy souls flit by in joyous mood, and answer whether this is not one of the seven modern wonders.

The Placid, Pellucid Halifax River.

Where think you is water with more picturesque surroundings? Nearly a mile wide, fringed with tropical vegetation, artistic cottages with roomy veranda's looking out upon her bosom, gamey food fishes in countless numbers beckoning, as it were, to those with rod and reel; her bosom flecked with duck and coot and snowy-winged sea birds, which sit about as if for the sport of bobbing upon her waves; watch that lubberly old white headed pelican pouch a fat mullet, and that fish hawk struggling upward with his floundering food he snatched from the water.

See the beautiful launches, spick and span, their hampers and lockers bulging with refreshments both solid and liquid, ready for a cruise upon her beautiful surface. Take out your field glass and sweep the river from Ormond bridge to Ponce Park light house, then say whether the Halifax isn't a thing of beauty and a joy forever, and one of the modern wonders.

The Enchantingly Picturesque Ridgewood.

Ridgewood avenue is upon the crest of a broad ridge, straight as the crow flies, and the wide-spreading branches of the heavy-trunked live-oaks extend their giant arms across this magnificent vista, forming an arch, and from these extended arms great festoons of Spanish moss sway as the trade winds from tropic seas fan them. Looking straight ahead down this white shell street one has the impression of a fairy path with elfish draperies, but as you move along and cast an eye first to the right and then to the left you see distinguished cottage homes in the most delightful settings.

Surpassing Beauty of Our Cottage Homes.

No one of Daytona's attractions, perhaps commands more nearly universal attention and praise than does the artistic cottage. The owners of these charming villas hail from every corner of the country and they bring their own architectural plans and build upon them, and as the architecture of one section of the country differs from the architecture of another so do our homes differ in outward appearance and structural beauty from one another. There are no monotonous rows of strikingly similar buildings but the eye, as it sweeps by, is treated to a kaleidoscopic change which keeps the mind wondering "What next?"

Streets and Pavements the Most and Best.

Why the Architect of the Universe chose to give to Daytona the most admirable, the most picturesque natural setting of all the cities of the South is not revealed but that such is a fact must be apparent to the most superficial observer. With such lavish wealth of natural beauty it became an easy thing for the hand of man to give the little finishing touches which have brought out the colors and outlines of the big picture.

Man did all this in the laying out of the streets with their wide margins of parkage, the entire city becoming a great park.

And as for pavements, pavements that look and act like granite,—where else between the eastern and western seas are so many miles in proportion to inhabitants? Till some unheard-of place reports more and better, Daytona throws down the gauntlet to the world.

Squirrels, Flowers, Birds and Fruits.

Whatever one's shortcomings and however indifferent or even callous one may be to many things, the mere mention of "squirrels and flowers, birds and fruits" will send a thrill that is reflected in distended pupils and pricked ears.

For every visitor with a spare "goober" there is a bunny ready to come out and accept your gift. He will sit bolt upright and gnaw into the meat, casting furtive, saucy glances at you meanwhile.

Flowers! Usually fresh and blooming the year 'round. In one yard roses of variegated hues predominate, another has a penchant for the poinsettia and the premises are aflame; another is hidden in a jungle of tall cane.

The birds fit in, and with their joyous notes help to give fullness and symmetry to the picture.

As for fruits, choice citrus fruits, Daytona yields the palm to none for quality and quantity per acre. There are scores of citrus groves in proximity to the city, branches bending to the earth with their burdens of luscious golden globes.

The Fastest Autos And The Finest Gas.

Here is where world's records for speed are broken with every recurring season. Autos the biggest, the fastest and the finest are on daily parade and the big show is as free as the pure artesian water from the thousand flowing wells. It is a continuous show with constantly shifting scene. You will probably catch the spirit and when you do the roads and the beach are yours. The Florida sunshine is free, the balmy ocean breezes are free, the birds and squirrels and flowers are free, the sparkling fountain water is free and you will have to go down in your wallet only for coin for the auto and bed and board.

This is no fanciful picture; it's all here. It is drawing other thousands and holding them enthralled, it will charm and hold you. Come and see.

PHOTOGRAPHS
and Post Cards
of the
Airship
and all the
Racing Automobiles
at
LESESNE'S KODACK PLACE,
NEXT DOOR TO
Prince George Hotel.
DAYTONA, FLORIDA.

LOCAL ITEMS

Roy Barnes is at home from Rollins College this week taking in the races.

*The majority of records held up to this time have been made by cars using Monogram Oil. Sold by Gruber-Morris Hardware Co.

Hon. Charles Eckels and wife, prominent citizens of Marshaltown, Iowa, are stopping at The Riverside on North Beach street.

*Fresh Michelin tires, all firsts, no seconds. For sale at the Atlantic Motor Car Co. and Central Garage. tf

A. B. Kimball, of Ormond, was a Daytona visitor Tuesday. Mr. Kimball is engaged quite largely in the poultry business at Ormond, and is making it a great success.

*We have in a new line of Daytona felt pennants, all colors, all prices. John H. Schwegler. 95-4t

G. H. Hulett, of North Ridgewood avenue has purchased of R. C. Cutchell the auxiliary yacht "Happy Moments." Mr. Hulett has removed the mast, and will remodel the cabin and make other improvements.

*Monogram Oil, used by the big Benz racer and all the record breakers on the beach. One as essential as the other. For sale by Gruber-Morris Hardware Company. tf

THE WELLINGTON HOTEL
Cor. Wabash Ave. & Jackson Boul.
CHICAGO
Remodeled at a cost of
$150,000
Hot and Cold Running Water and Long Distance Phones in all Rooms.
80 Rooms [illegible] with Bath
Single or en Suite
Rates $1.00 and Upwards
One of the most unique Dining Rooms in the country. Our famous Indian Cafe. Noted for Service and Cuisine
McClintock & Bayfield, Props.

NEWS OF THE HOTELS

The Despland.

A. R. Cook, Louisville, Ky.; J. B. Rafferty, Dixie Flyer Route; Mr. and Mrs. Seth L. Larrabee, Portland, Me.

The Prince George.

The Prince George latest arrivals are: C. W. Johnson and wife, North Carolina; A. A. Asher, L. Stohl, Dr. J. H. Gallegan, New York.

The Palmetto.

Mr. and Mrs. H. T. Haggerty, M. Stewart Haggerty, Miss Florence Haggerty, New York; Mr. and Mrs. E. C. Smith, Albany, N. Y.; Mrs. C. Miller, Miss S. A. Miller, Oak Park, Ill.; J. C. Leggett, Cuba, N. Y.; M. McDonald, Chicago, Ill.; W. C. Cannons, R. H. McDonald DeLand.

The Ridgewood.

The Ridgewood's late arrivals are: F. W. Miltenberger, Mr. and Mrs. C. L. Douglas, Miss Florence Douglas, Cleveland, Ohio; Mrs. C. Miller, Miss S. A. Miller, Oak Park, Ill.; Rev. D. T. Clark, Salem, Mass.; E. W. Chapin, Holyoke, Mass.; Mr. and Mrs. M. A. McPherson, Howell, Mich.; L. J. Sherman, Ballston, N. Y.; G. T. Matlock, Wilkes Barre, Pa.; Mr and Mrs. W. B. Brooks and maid, Baltimore; Louis C. Baya, Sam Westwood, Mr. and Mrs. George W. Clark, Mr. and Mrs. Harold Weston, Jacksonville; Richard Snell and wife, Clinton, Ill.; W. B. Wattry, Mat Cummins, Bluefield, W. Va.

Schmidt's Hotel.

New guests at Schmidt's Hotel yesterday were: Frank Ashton, Easton, Pa.; G. H. Werfelman and wife, D. Werfelman and wife, L. Knappe, New Smyrna; P. Alderman, W. Pilden, S. Campbell, DeLand; J. Kasserman, M. M. Bond, Lake Helen; Wm. P. Fisher, Flemming, Pa.; H. J. Webster, Boston; J. W. Holmes, Atlanta; Wm. Shepherd, Toomsboro, Ga.; K. M. Myers and wife, Orlando.

The annual dance and grand ball given at Schmidt's Hotel Tuesday night was a grand success and a very enjoyable affair, over 150 guests and others being present. Music was furnished by the Clarendon orchestra. Champagne punch, ice cream and cake were served. Dancing was the diversion until a late hour. A number of press men were present and enjoyed the occasion.

Induction.

"What became of that rich uncle of yours?"

"I think he's dead, but I don't know."

"Gee! How did he lose all his money?"—Cleveland Leader.

The Example.

Professor (lecturing on hygiene)—Tobacco, gentlemen, makes men ugly, short winded, idiotic, paralytic, and I can tell you this from experience, for I have smoked for many years!"

Concrete.

Concrete itself is, of course, very old. The concrete stairs of Colchester and Rochester castles still show the marks of the boxing boards. The dome of Agrippa's pantheon, which is 142 feet in diameter, is of concrete, and fragments of concrete buildings are found in Mexico and Peru.—London Spectator.

Wealthy Poverty.

There are still many houses in the country in England where the owners are unconscious of the fact that, while they themselves are apparently poor, they possess fortunes in furniture and pictures.—Town and Country.

THE HOTEL PERKINS
Opened June 1, 1908
FIFTH and WASHINGTON STS.
PORTLAND, OREGON
(The Rose City)
"Modern Luxury at Moderate Rates."
In the heart of the Business and Shopping District. Rooms with bath en suite and single. Local and Long distance phones in every room. Sample Rooms. Cafe. Grill. Music. Caters to Tourist and Commercial Trade. European Plan. Rates, $1.00 per day and up. Correspondence Solicited—Booklets.
PERKINS HOTEL CO., Proprietors
W. SWETLAND, Manager

HOTEL DESPLAND
Daytona, Florida
Now Open for Season 1908-9.
L. M. WAITE, Owner and Manager.
Greatly Enlarged since last season. Cuisine and Service Excellent. Broad Piazzas on all Sides. Rooms Ensuite. Steam Heat. Every Modern Convenience. Send for Booklet.
Summer Address: ATLANTIC HOUSE, Narragansett Pier, Rhode Island.

Fronting on the Halifax River. Electric Lights and Modern Improvements
Schmidt's Hotel
Formerly Schmidt's Villa.
HENRY SCHMIDT & SON, Proprietors,
DAYTONA, FLORIDA.
Fine Home Table Reasonable Rates Delightful Sunny Rooms

THE RIDGEWOOD
WILL REMAIN OPEN UNTIL ABOUT THE MIDDLE OF APRIL, PROVIDING THERE ARE ENOUGH GUESTS WISHING TO REMAIN TO WARRANT IT...
E. D. LANGWORTHY, - PROPRIETOR.

The Prince George
Hilyard & Holroyd, Proprietors,
DAYTONA, - - FLORIDA.
NOW OPEN
REFURNISHED AND RENOVATED THROUGHOUT
COOLEST SPOT IN DAYTONA, LOCATED RIGHT ON RIVER FRONT
SAME MANAGEMENT AS "THE BRISTOL," ASBURY PARK, N. J.

THE BENNETT
22 North Ridgewood Avenue
OPEN DURING APRIL.
Summer Resort, The Oceanside, Marblehead, Mass. A. H. & E. LANE, Proprietors.

THE STILLMAN
DAYTONA, FLORIDA. D. R. STILLMAN, Proprietor.
Facing The Halifax. Half Block from Stores and Postoffice. Modern Improvements. White Help. Northern Chef.
Terms $2.00 and upward. Weekly Rates on application.
TABLE BOARD

IVY LANE INN
W. W. FOLTZ, Proprietor. DAYTONA, FLORIDA
The Table, Rooms and all Appointments are of the Very Highest Grade,
Pleasing and satisfying the most particular people.

THE PALMETTO
WELL KNOWN AND POPULAR. DAYTONA, FLORIDA.
Overlooking The Beautiful Halifax River.
A Homelike and Comfortable House. First-class In All Respects.
C. O. CHAMBERLIN, Proprietor.

The Daytona Beach Hotel
DAYTONA BEACH, FLORIDA
Directly on the ocean. Surf bathing and fishing. First-class table. Sea Food a Specialty.
$2.50 Per Day and Up. THOS. H. KEATING, Proprietor.

GOOD FOR 5 VOTES
IN THE
BUSH AND SAFFORD
PIANO CONTEST

These votes cast for ____________________

Each issue the Daily News will publish one of these coupons. It must be voted within 7 days. March 25, 1909.

Spring Planting.
...just received in bulk:
... Gentleman Sweet Corn,
...'s Evergreen Sweet Corn,
... White and Yellow Field Corn,
...will Cow Peas,
... Beans,
... Beans,
... Valentine Beans,
...Watermelon Seed and Rocky
...Ford Cantaloupe Seed.
...Large Assortment of Package
Seeds.
These Seeds are all Fresh and will grow. For sale at
GILLE'S PHARMACY.

COOK AUTO CO.
ORLANDO, FLA.
Agent for the
BUICK
Write for information or demonstration.

O. S. BURNETT
MERCHANT TAILOR
COTTAGE AVE.
Merchant Tailoring a Specialty
All work done by experienced white workmen and guaranteed first class. We do Cleaning, Pressing, Altering and Repairing for Ladies and Gentlemen.
Work called for and delivered.
PHONE 28

CENTRAL
AUTOMOBILE
GARAGE
S. B. GREEN
Proprietor

THE DAYTONA
BICYCLE LIVERY
GRAHAM THOMPSON, Proprietor
BICYCLES RENTED
By the Hour, Day, Week or Month.
—AGENT FOR—
Columbia Racycle,
Iver Johnson and
National Wheels.
222 South Beach Street
Opposite Yacht Club

VET CAVE,
Daytona, Fla.
MANUFACTURER OF
Havana Smokers
ONLY FIRST QUALITY, WELL CURED TOBACCO USED.
No dope nor artificial flavoring, just a blending of fine tobaccos. All operators are clean and healthy.
A 10 cent Quality for 5 cents

Root's Dry Dock
WE will have good accommodations for the
Storage of Boats
of all kinds at reasonable rates. Would be pleased to make arrangements at an early date.
F. A. ROOT

HOTEL DIXIE
TITUSVILLE-ON-THE-INDIAN-RIVER, FLA.
100 First class Newly Furnished River-view Rooms. Running Hot and Cold Water. White Service
15,000 Acres Hunting Preserve Free.
Guns, Guides, Sail and Power Boats.
Rates 2.50 perday. Try THE DIXIE, it serves you right.
GREEN & GALE, Proprietors.

SARATOGA INN
Located in the Most Beautiful Spot on the Halifax River.
JOHN J. McGUIRE, Proprietor.
WE INVITE INSPECTION. Rooms Single or En Suite with Bath. No better in Florida. Table of the best of everything in season. Terms as reasonable as the service will permit, given on application.
A FIRST-CLASS GARAGE in connection with the hotel. Storage by the day or week. Special arrangements will be made with guests at the Hotel.

The Minneapolis
Broad Verandas, Large Shade Trees.
RATES $2.00 to $3.00 PER DAY.
SPECIAL RATES BY WEEK.
218—222 Seventh Street. Phone 4226
J. P. SAWTELLE, Propr. MIAMI, Fla.

For Sale-Bargain
A well located 6-Room Cottage, worth $2000, offered for $1400. Must be sold at once as the owner needs money. Apply to
BINGHAM & THOMPSON.

For Comfort,
For Pleasure,
For a Rest,
TRY
DeLand
B. E. BROWN, Proprietor.
The Homely Comforts of the Inn with the Convenience of a Modern Up-to-date Hotel.
ACCOMMODATION 125
Rates $2.50 Day Special by week

The Greatest Resort In The World, "Hotel Palm Beach."
Handsome, with Very Moderate Rates, Grand Location. Adjoins Famous "Poinciana" Gardens. What you expected to see—Tropical Splendor of Fruits and Flowers. Don't miss it. Only a few hours further South by train or boat that comes right to hotel dock. Booklet. The Daytona Palm Beach Boat Line lands at Hotel Palm Beach docks.

HOTEL MAGNOLIA. St. Augustine, Florida.
Select Family Hotel. All Modern Improvements.
Fifty Suites with Private Baths, Steam Heat, Elevators, &c.
Accommodations for 300 Guests
RATES $2.50 AND UPWARD PER DAY, Special Weekly.
Open Jan. 1st to May 1st. Write for Illustrated Booklet.
PALMER & MACDOWELL, Proprietors.

The Car of Emperors=
=The Emperor of Cars
BENZ
AUTOMOBILES
Patronized by---(for several years)
H. I. M. The Emperor of Germany
H. I. M. The Czar of Russia
H. R. H. Prince Henry of Germany
and sixty other Imperial and Royal patrons.
THE 125 horse-power Benz which is entered at this week's races at Daytona is the same car, No. 8, driven by Hemery from St. Petersburg to Moscow (winner) and also winner of Prince Henry Challenge Cup and ran 2d at Savannah, only 56 seconds behind in 428 miles.
NEW YORK HEADQUARTERS
Benz Co., 1601 Broadway, New York

The Modern Seven Wonders

Daytona's Incomparable Ocean Beach.

One of Daytona's crowning glories is her incomparable beach. No one who ever set foot upon its smooth, packed sands; no one who ever pedaled a bicycle over its expanse; no one who ever drove a prancing pair of horses and listened to the popping of their steel shoes upon its asphaltum-like face; no one who ever steered a high-power automobile down the broad stretch of wave-washed and surf-packed sand but realized that it is a world-beater, a world-wonder. Go stand upon this wide speedway and see the happy souls flit by in joyous mood, and answer whether this is not one of the seven modern wonders.

The Placid, Pellucid Halifax River.

Where think you is water with more picturesque surroundings? Nearly a mile wide, fringed with tropical vegetation, artistic cottages with roomy veranda's looking out upon her bosom, gamey food fishes in countless numbers beckoning, as it were, to those with rod and reel; her bosom flecked with duck and coot and snowy-winged sea birds, which sit about as if for the sport of bobbing upon her waves; watch that lubberly old white headed pelican pouch a fat mullet, and that fish hawk struggling upward with his floundering load he snatched from the water.

See the beautiful launches, spick and span, their hampers and lockers bulging with refreshments both solid and liquid, ready for a cruise upon her beautiful surface Take out your field glass and sweep the river from Ormond bridge to Ponce Park light house, then say whether the Halifax isn't a thing of beauty and a joy forever, and one of the modern wonders.

The Enchantingly Picturesque Ridgewood.

Ridgewood avenue is upon the crest of a broad ridge, straight as the crow flies, and the wide-spreading branches of the heavy-trunked live-oaks extend their giant arms across this magnificent vista, forming an arch, and from these extended arms great festoons of Spanish moss sway as the trade winds from tropic seas fan them. Looking straight ahead down this white shell street one has the impression of a fairy path with elfish draperies, but as you move along and cast an eye first to the right and then to the left you see distinguished cottage homes in the most delightful settings.

Surpassing Beauty of Our Cottage Homes.

No one of Daytona's attractions, perhaps commands more nearly universal attention and praise than does the artistic cottage. The owners of these charming villas hail from every corner of the country and they bring their own architectural plans and build upon them,and as the architecture of one section of the country differs from the architecture of another so do our homes differ in outward appearance and structural beauty from one another. There are no monotonous rows of strikingly similar buildings but the eye, as it sweeps by, is treated to a kaleidoscopic change which keeps the mind wondering "What next?"

Streets and Pavements the Most and Best.

Why the Architect of the Universe chose to give to Daytona the most admirable, the most picturesque natural setting of all the cities of the South is not revealed but that such is a fact must be apparent to the most superficial observer. With such lavish wealth of natural beauty it became an easy thing for the hand of man to give the little finishing touches which have brought out the colors and outlines of the big picture.

Man did all this in the laying out of the streets with their wide margins of parkage, the entire city becomes a great park

And as for pavements, pavements that look and act like granite,—where else between the eastern and western seas are so many miles in proportion to inhabitants? Till some unheard-of place reports more and better, Daytona throws down the gauntlet to the world.

Squirrels, Flowers, Birds and Fruits.

Whatever one's shortcomings and however indifferent or eve callous one may be to many things, the mere mention of "squirrels and flowers, birds and fruits" will send a thrill that is reflected in distended pupils and pricked ears.

For every visitor with a spare "goober" there is a bunny ready to come out and accept your gift. He will sit bolt upright and gnaw into the meat, casting furtive, saucy glances at you meanwhile.

Flowers! Usually fresh and blooming the year 'round. In one yard roses of variagated hues predominate, another has a penchant for the poinsettia and the premises are aflame; another is hidden in a jungle of tall cane.

The birds flit in, and with their joyous notes help to give fullness and symmetry to the picture.

As for fruits, choice citrus fruits, Daytona yields the palm to none for quality and quantity per acre. There are scores of citrus groves in proximity to the city, branches bending to the earth with their burdens of luscious golden globes.

The Fastest Autos And The Finest Out.

Here is where world's records for speed are broken with every recurring season. Autos the biggest, the fastest and the finest are on daily parade and the big show is as free as the pure artesian water from the thousand flowing wells. It is a continuous show with constantly shifting scene. You will probably catch the spirit and when you do the roads and the beach are yours. The Florida sunshine is free, the balmy ocean breezes are free, the birds and squirrels and flowers are free, the sparkling fountain water is free and you will have to go down in your wallet only for coin for the auto and bed and board.

This is no fanciful picture; it's all here. It is drawing other thousands and holding them enthralled, it will charm and hold you. Come and see.

PHOTOGRAPHS
and Post Cards
of the
Airship
and all the
Racing Automobiles
at
LESESNE'S KODACK PLACE,
NEXT DOOR TO
Prince George Hotel.
DAYTONA, FLORIDA.

LOCAL ITEMS

Roy Barnes is at home from Rollins College this week taking in the races.

*The majority of records held up to this time have been made by cars using Monogram Oil. Sold by Gruber-Morris Hardware Co.

Hon. Charles Eckels and wife, prominent citizens of Marshaltown, Iowa, are stopping at The Riverside, on North Beach street.

*Fresh Michelin tires; all firsts, no seconds. For sale at the Atlantic Motor Car Co. and Central Garage. tf

A. B. Kimball, of Ormond, was a Daytona visitor Tuesday. Mr. Kimball is engaged quite largely in the poultry business at Ormond, and is making it a great success.

*We have in a new line of Daytona felt pennants, all colors, all prices. John H. Schwegler. 96-4t

G. H. Hulett, of North Ridgewood avenue has purchased of R. C. Cutchell the auxilliary yacht "Happy Moments" Mr. Hulett has removed the mast, and will remodel the cabin and make other improvements.

*Monagram Oil, used by the big Benz racer and all the record breakers on the beach. One as essential as the other. For sale by Gruber-Morris Hardware Company. tf

THE WELLINGTON HOTEL
Cor. Wabash Ave. & Jackson Boul.
CHICAGO

Remodeled at a cost of
$150,000
Hot and Cold Running Water and Long Distance 'Phones in all Rooms.
200 Rooms 100 with Bath
Single or en Suite
Rates $1.00 and Upwards
One of the most unique Dining Rooms in the country. Our famous Indian Cafe. Noted for Service and Cuisine
McClintock & Bayfield, Props

NEWS OF THE HOTELS

The Despland.

A. R. Cook, Louisville, Ky.; J. H. Rafferty, Dixie Flyer Route; Mr. and Mrs. Seth L. Larrabee, Portland, Me.

The Prince George.

The Prince George latest arrivals are: C. W. Johnson and wife, North Carolina; A. A. Asher, L. Stohl, Dr. J. H. Gallegan, New York.

The Palmetto.

Mr. and Mrs. H. T. Haggerty, M. Stewart Haggerty, Miss Florence Haggerty, New York; Mr. and Mrs. E. C. Smith, Albany, N. Y.; Mrs. C. Miller, Miss S. A Miller, Oak Park, Ill.; J. C. Leggett, Cuba, N. Y.; M. McDonald, Chicago. Ill ; W. C. Cannons, R. H. McDonald DeLand.

The Ridgewood.

The Ridgewood's late arrivals are: F. W. Miltenberger Mr. and Mrs. C L. Douglas, Miss Florence Douglas, Cleveland, Ohio; Mrs. C. Miller, Miss S. A Miller, Oak Park, Ill.; Rev. D. T. Clark, Salem, Mass.; E. W. Chapin, Holyoke, Mass.; Mr. and Wrs. M. J. McPherson, Howell, Mich.; L. J. Sherman, Ballsten, N. Y.; G. T. Matlock, Wilkes Barre, Pa.; Mr and Mrs. W. B. Brooks and maid, Baltimore; Louis C. Baya, Sam Westwood, Mr. and Mrs. George W. Clark, Mr. and Mrs. Harold Weston, Jacksonville; Richard Snell and wife, Clinton, Ill ; W. B. Wattry, Mat Cummins, Bluefield, W. Va.

Schmidt's Hotel.

New guests at Schmidt's Hotel yesterday were: Frank Ashton, Easton, Pa.; G. H. Werfelman and wife, D. Werfelman and wife, L. Knappe, New Smyna; P. Alderman, W. Pilden, S. Campbell, DeLand; J. Kasserman, M. M. Bond, Lake Helen; Wm. P. Fisher, Flemming, Pa ; H. J. Webster, Boston; J. W. Holmes, Atlanta; Wm. Shepherd, Toomsboro, Ga.; K. M. Myers and wife, Orlando.

The annual dance and grand ball given at Schmidt's Hotel Tuesday night was a grand success and a very enjoyable affair, over 150 guests and others being present. Music was furnished by the Clarendon orchestra. Champagne punch, ice cream and cake were served. Dancing was the diversion until a late hour. A number of press men were present and enjoyed the occasion.

Intuition.

"What became of that rich uncle of yours?"

"I think he's dead, but I don't know."

"Gee! How did he lose all his money?"—Cleveland Leader.

The Example.

Professor (lecturing on hygiene)—Tobacco, gentlemen, makes men ugly, short winded, idiotic, paralytic, and I can tell you this from experience, for I have smoked for many years!"

Concrete.

Concrete itself is, of course, very old. The concrete stairs of Colchester and Rochester castles still show the marks of the incasing boards. The dome of Agrippa's pantheon, which is 142 feet in diameter, is of concrete, and fragments of concrete buildings are found in Mexico and Peru.—London Spectator.

Wealthy Poverty.

There are still many houses in the country in England where the owners are unconscious of the fact that, while they themselves are apparently poor they possess fortunes in furniture and pictures.—Town and Country.

THE HOTEL PERKINS
Opened June 1, 1908
FIFTH and WASHINGTON STS.
PORTLAND, OREGON
(The Rose City)
"Modern Luxury at Moderate Rates."

In the heart of the Business and Shopping District. Rooms with bath—En suite and single. Local and Long distance phones in every room. Sample Rooms Cafe Grill Music Caters to Tourist and Commercial Trade. European Plan. Rates, $1.00 per day and up. Correspondence Solicited—Booklets.
PERKINS HOTEL CO., Proprietors
W. SWETLAND, Manager

HOTEL DESPLAND
Daytona, Florida
Now Open for Season 1908-9.
L. M. WAITE, Owner and Manager.
Greatly Enlarged since last season. Cuisine and Service Excellent. Broad Piazzas on all Sides. Rooms Ensuite. Steam Heat. Every Modern Convenience. Send for Booklet.
Summer Address: ATLANTIC HOUSE, Narragansett Pier, Rhode Island.

Fronting on the Halifax River.
Electric Lights and Modern Improvements
Schmidt's Hotel
Formerly Schmidt's Villa.
HENRY SCHMIDT & SON, Proprietors,
DAYTONA, FLORIDA.
Fine Home Table Reasonable Rates
Delightful Sunny Rooms

THE RIDGEWOOD
WILL REMAIN OPEN UNTIL ABOUT THE MIDDLE OF APRIL, PROVIDING THERE ARE ENOUGH GUESTS WISHING TO REMAIN TO WARRANT IT...
E. D. LANGWORTHY, - PROPRIETOR.

The Prince George
Hilyard & Holroyd, Proprietors,
DAYTONA, - - FLORIDA.
NOW OPEN
REFURNISHED AND RENOVATED THROUGHOUT
COOLEST SPOT IN DAYTONA, LOCATED RIGHT ON RIVER FRONT
SAME MANAGEMENT AS 'THE BRISTOL," ASBURY PARK, N. J.

THE BENNETT
224 North Ridgewood Avenue
OPEN DURING APRIL.
Summer Resort, The Oceanside, Marblehead, Mass.
A. H. & E. LANE, Proprietors.

THE STILLMAN
DAYTONA, FLORIDA, D. R. STILLMAN, Proprietor.
Facing The Halifax. Half Block from Stores and Postoffice. Modern Improvements. White Help. Northern Chef. . . .
Terms $2.00 and upward. Weekly Rates on application.
TABLE BOARD

IVY LANE INN
W. W. FOLTZ, PROPRIETOR. DAYTONA, FLORIDA
The Table, Rooms and all Appointments are of the Very Highest Grade,
Pleasing and satisfying the most particular people.

THE PALMETTO
WELL KNOWN AND POPULAR. DAYTONA, FLORIDA.
Overlooking The Beautiful Halifax River.
A Homelike and Comfortable House. First-class In All Respects.
C. O. CHAMBERLIN, Proprietor.

The Daytona Beach Hotel
DAYTONA BEACH, FLORIDA
Directly on the ocean. Surf bathing and fishing. First-class table. Sea Food a Specialty.
$2.50 Per Day and Up. THOS. H. KEATING, Proprietor.

GOOD FOR 5 VOTES
IN THE
BUSH AND SAFFORD
PIANO CONTEST

These votes cast for ______________________

Each issue the Daily News will publish one of these coupons. It must be voted within 7 days. March 25, 1909.

AUTOMOBILE TIRES

WHOLESALE AND RETAIL.

Tires Retreaded, Rebuilt and Vulcanized

ALL WORK GUARANTEED.

Savell Rubber Works,

1424 CLARK STREET,

JACKSONVILLE, FLORIDA.

EXPRESS CHARGES INCLUDED IN PRICE.

[illegible]

J. W. Harper, blend, qts. [illegible]

Quaker, blend, qts. [illegible]

Hunting Club, [illegible] qts. [illegible]

Mountain Corn Whiskey, qts. [illegible]

Old Distillery Corn Whiskey, qts. [illegible]

XXX Yellow Corn, qts. [illegible]

Genuine Windmill Gin, qts. [illegible]

Holland Type Gin, qts. [illegible]

Reference: Any Merchant or Bank in Jacksonville

HANNE BROTHERS

Established over 20 years Jacksonville, Fla.

THE JOSEPH ZAPF COMPANY

JACKSONVILLE, FLORIDA

Is justly called the largest and most reliable Liquor House in Florida

Sole Distributors for Anheuser-Busch Celebrated Beer

Special attention is called to the MAIL ORDER DEPARTMENT

Price Lists will be cheerfully mailed.

The New Spring Showing

—OF—

Ladies' Hosiery

From Lord & Taylor.

Silks and Silk Lisles, White, Tan and Blacks, Blues, Pinks,

Colors to Match the New Oxfords we have Just Received.

M. B. AULTMAN,

BEACH STREET. TELEPHONE No. 2

We give votes in the Bush-Safford Piano Contest.

The Vote As It Stood Monday Evening

IN THE BUSH & SAFFORD PIANO CONTEST.

DAYTONA	
Daytona High School	2,386,308
Halifax Rifles	1,840,170
B. P. O. Elks	1,463,899
Order Eastern Star	1,045,343
Miss Maggie Morgan	215,335
Miss Jean Francis Conrad	147,115
Colored Industrial School	93,090
Baptist Parsonage	85,145
Miss McCann	70,300
Miss Mary Gillie	50,040
Rubie Sullivan	4,250
Mrs. F. L. Middleton	1,525
Daytona Institute	1,135
OUTSIDE OF DAYTONA	
Wilman's Opera House	544,625
Seabreeze High School	357,045
Kingston School	344,790
M. E. Parsonage, Daytona Beach	123,305
Miss Elsie Coates, Daytona Beach	57,305
Miss Ruby Spaulding, Daytona Beach	53,775
Seabreeze Congregational Church	48,935
Miss Alice Daugherty, Daytona Beach	33,645
Blake School	12,480
Miss Sallie Holland, Daytona Beach	8,420
Miss Jennie Murray, New Smyrna	7,045
Ormond School	2,170

LOCAL ITEMS.

Mr. and Mrs. C. R. Simonds returned to Jacksonville Monday afternoon.

*Trunks—20 per cent. off at The Globe. 95 tf

Adolph Judicke, of Leesburg, was in the city from Tuesday until Wednesday morning.

Mrs. Fred Stones and baby went to Titusville Wednesday for a week's visit with Mrs. Stones' parents, Rev. and Mrs. William Stones.

** Wanted—Chambermaid and housekeeper, between 20 and 70. Apply at R. L. Smith's office.

Mrs. Charles Bennett and Mrs. Alice Foote, of Charlotte, Mich., are located for a time on Volusia avenue. They have just returned from a trip to Havana, Cuba, and other points south.

Mrs. Delia Wickstrom and Mrs. Helen Wooster, of Momence, Ill., friends of Mrs. M. L. Lewis, are in the city, guests of The Tourist. They are en route from Palm Beach to their home at Momence.

A pleasant party consisting of Mr. and Mrs. Weltering and grandson, of Cleveland, Ohio; Hon. Chas. Eckler and wife, Marshalton, Iowa; Miss Alida Brooks, Mrs. H. E. Whittlesey, Mrs. V. Poe, and Mrs. E. J. Wilson, were visitors to Tomoka river on the "Yankee-Doodle" Tuesday.

**For Sale—New nine-room residence located on the bay in St. Augustine. Has all modern conveniences, large bath, halls and spacious verandas. Finest location. Lot 85 x100. Extends from the avenue to the bay. $6,000.00, furnished, or will sell unfurnished. No. 101 So. Marine street, St. Augustine, Fla. 2t

R. M. Holman sold his handsome Fairview avenue residence property Tuesday to J. P. Wilcox, of White Plains, N. Y., who has taken possession and will occupy it with his family as a winter residence. Mr. Holman contemplates spending most of his time cruising up and down the coast but will still make Daytona his headquarters.

*Our stock of Indian made buckskin moccasins is complete.
John H. Schwegler 96 4t

Mrs. C. A. Dudley, Mrs. W. M. Shaffner's sister, and Mrs. James McDaniel, of Orlando, are the guests of Col. and Mrs. Shaffner at their north Ridgewood avenue home, having arrived in the city Wednesday morning.

Editor Ellis B. Wager, of the Florida Star, accompanied by his son, Ryals, was in the city yesterday, witnessing an exhibition of Daytona's speed and intoxicating themselves with Daytona's enrapturing beauties.

*Desirable building lots at Silver Beach, near Automobile Club House, for sale at attractive prices. Apply to T. E. Fitzgerald. tf

Entertainment for Young and Old..... **AMUSEMENTS** Where to Go and What to See........

Crystal Theatre.

Week of March 23d.

VAUDEVILLE.

Mansfield & Harvey

Will be seen To-night and To-morrow Night

In a Comedy Sketch producing one of the funniest plays of the season. Don't fail to see them.

AUTO RACES

Picture of the Winning Car will be shown each night at the Crystal Theatre.

Motion Pictures Change Every Day.

Matinee Saturday at 3 p. m.

Admission 10 cents, Nights 15c.

Doors Open At 7:00 P. M.

Prices will remain the same.

WILMANS OPERA HOUSE, SEABREEZE.

Entire Week of the Auto Races

JOHN W. WILLS' Comedy Company

With a Selected Cast of Twenty High Class Actors.

A New Play Each Evening, commencing with

"In Gay Atlantic City"

MONDAY EVENING.

Other plays will be presented in the following order: "The Old Cronies," "The Merry Widowers," "The Girl From Brighton," "Sweet Sixteen," "The Chorus Girl."

The entire series of plays are of the laughter-provoking type and the company presenting them comes with the highest recommendation of the metropolitan press of the country; they have played to crowded houses everywhere and will no doubt draw a good attendance at The Wilmans.

Popular prices will prevail during the week. Reserved seats 25 cents, for sale at Hankins; parquette 35c., balcony 25c., children 15c.

The steamer Cherokee leaves the ferry at 7:30 each evening for Seabreeze at 10c. the round trip. Bus service at 15 cents the round trip. For special conveyances call up 'Phone 436 Daytona.

'GATOR THEATRE

Licensed by Motion Picture Patents Co.

SEE LIVE 'GATOR IN WINDOW.

New Pictures Daily.

Concealed Love,

Modern Hotels,

At The Crossroads Of Life,

A Bad Day.

Having been disappointed in my Vaudeville arrangements will run a choice selection of pictures the balance of the week.

ILLUSTRATED SONG

OTIS PELLECIER.

Miss Lettie Kilmer, Pianist.

Matinees Wednesdays and Saturdays, at 3:00 p. m.

ADMISSION 10 CENTS.

Doors open at 7:00 p. m.

BOWLING ALLEY.

The most popular indoor game for

LADIES AND GENTLEMEN.

Afternoon and evening.

NO. 14. BEACH STREET.

INDIAN RIVER ORANGES grown on the Halifax

Fruit of the Choicest Quality—none better—clean and bright—no scale or rust.

Grape Fruit and Tangerines.......

BOX TRADE SOLICITED. Will attend to shipping Prices Reasonable.

GEORGE H. MUNROE

GROWER AND SHIPPER

126 S. RIDGEWOOD AVE.—Daytona, Fla.

Billiards and Pool.

CIGARS AND TOBACCO

Largest Stock. Greatest Number Brands.

Cigars to please anyone

P. LADAS, SOUTH BEACH STREET.

Fruits, Candies, etc.

Mrs. E. L. Bond left Tuesday for Lake Helen, where she will visit with Mrs. M. M. Bond.

*Go to Mrs. S. M. Ryan on the Shell Boat for millinery. 95-3t

Du Maners, of Spencer, Ind., will leave tomorrow for his home, after spending the winter with friends and relatives at Daytona Beach. While here Mr. Maners was a clerk in the Anthony Brothers store.

*Select your spring spring suit from samples at O. S. Burnett's, the merchant tailor, who makes them right here in Daytona. 91 6t

Senator and Mrs. Rose, of Dover, Del., are in the city, guests of The Islington, on south Ridgewood ave. They have been making an extended trip through the Southern States and are now en route from Cuba to their home at Dover.

*Trunks—20 per cent. off at The Globe. 95 tf

Capt. O. O. Hoddick, on the yacht "Seasail" is at the the Halifax River Yacht Club. The boat is from the Jamaica Bay Yacht Club and the gentlemen on board are Henry and William Hoddrick and E. Conack, of Buffalo, N. Y.

Modern home on Halifax avenue, Silver Beach, at a rare bargain if sold this month. Bingham & Thompson.

KODAK—

—FINISHING

BY UP-TO-DATE METHODS,

All Prints Made on Velox.

LET US SHOW YOU HOW TO OBTAIN THE BEST RESULTS FROM YOUR KODAK.

EASTMAN FILMS.

EVERYTHING FOR THE KODAKER ALWAYS IN STOCK.

Gardiner's Art Store.

*Saratoga Inn Garage, cars stored by day or week. Six cylinder, seven-passenger Welch and four-passenger Elmore for charter, hour or trip. Rates reasonable. tf

*As I am compelled to build my new hotel elsewhere, I offer my property located in Seabreeze, Fla., at bargain prices. See Conrad Real Estate Agency. E. L. Potter. 82-tf.

Mr. and Mrs. R. H. Stevens and little son, Richard, who have been visiting with Mr. Stevens' parents, Mr. and Mrs. R. Stevens on Orange avenue, for the past three weeks, departed Wednesday morning for their home in Pittsburg, Pa., where Mr. Stevens holds a responsible position in the Carnegie steel works.

CELERY GOES BY THE CAR.

Tuesday Manager W. F. Holmes of the Truckers and Fruit Growers' Association sent out a car of celery. It was started at Lake Helen and finished here by Mr. Holmes. Yesterday the local association sent out another car.

These shipments will be followed by other car lots at intervals till the bulk of the crop is shipped.

This has been a very prosperous season with the truckers and but for the little pinch which hurt the tender stuff, about the first of February, would have been a tremendously big season. As it is the truckers have no kick coming.

REAL ESTATE BARGAINS

Silver Beach Property

Furnished house of 10 rooms; modern improvements and vacant property, on Halifax Avenue, near the Automobile Club house. For sale at a bargain on easy terms.

T. E. FITZGERALD.

Years ago I cast my lines in

ORMOND.

I am still here, and there is room for several other good fellows on the same log. My neighbors have for sale some very pleasant Cottage Lots at prices that have not discounted the millenium.

TWO COTTAGES both furnished completely; situated at the corner of Orange and Palmetto avenues—one of the most desirable corners in Daytona; one cottage 7 rooms, the other 6; bath and all other conveniences. Price, $5,000 for both and a snap at that. If you are interested and desire to look at the property, call on or address, C. M. Bingham, City; or Bingham & Thompson, Agents.

For Sale or Rent. [illegible] 125 South Ridgewood Avenue.

FIVE-ROOM HOUSE and Large Lot in KINGSTON FOR SALE. Inquire of—CONRAD REAL ESTATE COMPANY, or NORMAN S. DAYTON. R. T. McCLELLAN, Agent.

BUILDING LOTS ON RIDGEWOOD

I offer for sale Lots 7 and 8 Block 4, [illegible]man's Addition to Daytona. These are among the most desirable vacant lots on Ridgewood avenue. A fine location for a nice house. For prices, address GUY S. BROWN, Crystal Lake, [illegible]

BEAUTIFUL WINTER HOME [illegible] story house in Daytona [illegible] fixtures, hot and cold soft water [illegible] house; double floors throughout; [illegible] and cemented cellar; practically [illegible] perfect order; every convenience; [illegible] grounds with orange and grapefruit [illegible] Tennis court; situation [illegible] pletely furnished. For price and terms address: William C. Morris, Trustee, [illegible] Mo., or W. M. SHAFFNER, Agent, Daytona, Florida.

CATARRH [illegible] Toxico Laboratory, 1224 Broadway, New York.

In Ormond: Owing to the death of the owner beautiful Melrose Hall, containing 23 well furnished rooms and 3 baths, surrounded by 3 acres of full bearing orange and grape fruit trees, together with all necessary out-houses and improvements and facing the Halifax, is for sale on terms to suit.

MACON THORNTON

REAL ESTATE

ORMOND and ORMOND BEACH

Winter Homes. Truck Lands.

NORMAN S. DAYTON,

Real Estate. Lumber.

CONRAD REAL ESTATE COMPANY

INSURE AGAINST

Burglary, Theft or Dishonest Servants,

While your house is vacant or occupied.

F. N. CONRAD, agent for the MARYLAND CASUALTY COMPANY. A house protected by one of these policies is safe, as the Company will pay for what is stolen and then get even by catching the thief.

Premiums Low. Reliable Company.

CONRAD BLOCK, DAYTONA, FLORIDA.

Bond Lumber Company

MANUFACTURERS OF

Rough and Dressed Cypress Lumber,

Lath, Shingles, Flooring, Ceiling, Brick, Lime and Cement in Stock.

Office and Yards: East Coast Railway and Orange Avenue.

Phone 83 R. J. MALBY, Manager.

SPECIALTIES OF THE CONRAD GROCERY COMPANY

ARMOUR'S

Star Hams and Bacon

Simon Pure Lard in Pails

CURTICE BROS.' GOODS.

We have a full supply of their BEST LINE

Red Pitted Cherries, 30c. Sliced Peaches, - 30c.

Bartlett Pears, - 30c. Crawford Peaches, 35c.

Grated Pineapple, 25c.,

Twenty Cases of their Assorted Jams, 25c.; Beets in Cans are fine, 18c.

We have about 100 cases of these goods to select from.

Respectfully, CONRAD GROCERY COMPANY.

OUR DAILY MARKET QUOTATIONS:

Armour Star Hams	lb 16c.
" Picnic "	" 12½c
Naked Ham	" 14c.
Strip Bacon	18, 25, and 28c.
Armour's Simon Pure Lard, in pails,	3 lbs 50c., 5 lbs 85c., 10 lbs $1.60
Armour Sliced Star Ham, in case	30c.
Granulated Sugar	100 lb 5.75
Elgin Butter, best print	40c.
June Storage Butter in prints	35c.
Pride Oleo in rolls	30c.
Eggs, fresh	20c.
N. Y. State Cream Cheese	20c.
English Walnuts, Brazil, Almonds,	20c.
Florida Pecans	25c.
Shelled Almonds	60c.
Seeded Raisins	13c. lb 2 for 25c.
Currants	13c. " 2 for 25c.
Cluster Raisins	25c.
Apricots, evaporated	lb 15c.
Peaches "	15c.
Pears "	25c.
Oranges	per dozen 15c. and 20c.
Lettuce, Radish, Green Onions, Carrots, Spinach,	all 5c. bunch
Beets	5c. bunch
Fresh Miami Tomatoes	20c. qt.
Pines	10 and 15c. each
Cranberries	25c quart
Egg Plants	10 and 15c.
Green Peppers	per doz. 30c.

THE NATIONAL BISCUIT COMPANY'S

CAKES AND CRACKERS

EXCEL ALL OTHERS

Tetley's

INDIA AND CEYLON

Tea

Is your tea blended and packed under the watchful care of trained experts, and for that reason it has a special claim on all drinkers who want the best.

CONRAD GROCERY CO., DISTRIBUTING AGENTS.

AUTOMOBILE TIRES

WHOLESALE AND RETAIL.

Tires Retreaded, Rebuilt and Vulcanized

ALL WORK GUARANTEED.

Savell Rubber Works,
1424 CLARK STREET,
JACKSONVILLE, FLORIDA.

EXPRESS CHARGES INCLUDED IN PRICE.

	4 qts.	8 qts.	12 qts	1 gal.	2 gal.	3 ga.
Clark, qts bottled in bond	$5 00	$9 50	$12 00			
Sunny Brook, qts bottled in bond	5 00	9 50	12 50	$4 50	$8 75	$12 00
Guckenheimer, qts., bottled in bond	5 00	9 50	12 50	4 50	8 75	12 00
Atherton, fives, bottled in bond	4 00	7 50	11 00			
Victoria, qts. blend	4 50	8 50	12 00	4 00	7 75	11 25
Social Drops, qts., blend	4 50	8 50	12 00	4 00	7 75	11 25
Hunter, fives, blend	5 50	10 50	15 00			
Hanne's "44", blend, qts	3 75	7 00	9 50	3 25	6 25	8 75
Lewis' "66," blend, qts	5 00	9 50	12 50	4 50	8 75	12 00
Monogram, blend, qts	3 20	6 40	8 00	2 70	5 20	7 60
I. W. Harper, blend, qts	5 00	9 50	12 50			
Nelson Brand, blend, qts	2 90	5 80	7 50	2 60	5 30	7 00
Quaker, blend, qts	5 00	9 50	12 50			
Hunting Club, comp., qts	2 65	5 30	7 00	2 50	4 80	6 75
Mountain Corn Whiskey, qts	3 75	7 60	9 50	3 25	6 25	8 75
Old Distillery Corn Whiskey, qts	3 20	6 40	8 00	2 60	5 00	7 60
XXX Yellow Corn, qts	2 65	5 30	7 00	2 50	4 80	6 75
Geneva Windmill Gin, qts	3 75	7 00	9 50	3 25	6 25	9 50
Holland Type Gin, qts	2 80	5 60	7 25	2 50	4 80	7 25

Reference: Any Merchant or Banker in Jacksonville **HANNE BROTHERS** Established over 20 years Jacksonville, Fla.

THE JOSEPH ZAPF COMPANY
JACKSONVILLE, FLORIDA

Is justly called the largest and most reliable Liquor House in F

Sole Distributors for Anheuser-Busch Celebrated Beer

Special attention is called to the MAIL ORDER DEPARTMENT

Price Lists will be cheerfully mailed

The New Spring Showing
—OF—
Ladies' Hosiery

From Lord & Taylor.

Silks and Silk Lisles, White, Tan and Blacks, Blues, Pinks,

Colors to Match the New Oxfords we have Just Received.

M. B. AULTMAN,
BEACH STREET. TELEPHONE No. 2

We give votes in the Bush-Safford Piano Contest.

Entertainment for Young and Old..... AMUSEMENTS Where to Go and What to See........

Crystal Theatre.

Week of March 22d.

VAUDEVILLE.

Mansfield & Harvey

Will be seen To-night and To-morrow Night

In a Comedy Sketch producing one of the funniest plays of the season. Don't fail to see them.

AUTO RACES

Picture of the Winning Car will be shown each night at the Crystal Theatre.

Motion Pictures Change Every Day.

Matinee Saturday at 3 p. m.

Admission 10 cents, Nights 15c.

Doors Open at 7:00 P. M.

Prices will remain the same.

WILMANS OPERA HOUSE,
SEABREEZE.

Entire Week of the Auto Races

JOHN W. WILLS'
Comedy Company

With a Selected Cast of Twenty High Class Actors.

A New Play Each Evening, commencing with

"In Gay Atlantic City"

MONDAY EVENING.

Other plays will be presented in the following order: "Two Old Cronies," "The Merry Widowers," "The Girl From Brighton," "Sweet Sixteen," "The Chorus Girl."

The entire series of plays are of the laughter-provoking type and the company presenting them comes with the highest recommendation of the metropolitan press of the country; they have played to crowded houses everywhere and will no doubt draw a good attendance at The Wilmans.

Popular prices will prevail during the week. Reserved seats 75 cents, for sale at Hankins; parquette 50c., balcony 35c., children 25c.

The steamer Cherokee leaves the ferry at 7.30 each evening for Seabreeze at 15c. the round trip. Bus service at 25 cents the round trip. For special conveyance call up Phone 420 Daytona.

'GATOR THEATRE

Licensed by Motion Picture Patents Co.

SEE LIVE 'GATOR IN WINDOW.

New Pictures Daily.

Concealed Love,
Modern Hotels,
At The Crossroads Of Life,
A Bad Day.

Having been disappointed in my Vaudeville arrangements will run a choice selection of pictures the balance of the week.

ILLUSTRATED SONG

OTIS PELLECIER.

Miss Lottie Kilmer, Pianist.

Matinees Wednesdays, and Saturdays, at 3:00 p. m.

ADMISSION 10 CENTS.

Doors open at 7:00 p. m.

BOWLING ALLEY.

The most popular indoor game for

LADIES AND GENTLEMEN.

Afternoon and evening.

NO. 14. BEACH STREET.

INDIAN RIVER ORANGES (Grown on the Halifax)

Fruit of the Choicest Quality—none better—clean and bright—no scale or rust. Grape Fruit and Tangerines.......

BOX TRADE SOLICITED Will attend to shipping. Prices Reasonable.

GEORGE H. MUNROE
GROWER AND SHIPPER
126 S. RIDGEWOOD AVE.—Daytona, Fla.

Billiards and Pool.

CIGARS AND TOBACCO

Largest Stock, Greatest Number Brands.

Cigars to please anyone

P. LADAS, SOUTH BEACH STREET.

Fruits, Candies, etc.

REAL ESTATE BARGAINS

Silver Beach Property

Furnished house of 14 rooms; modern improvements and vacant property, on Halifax Avenue, near the Automobile Club house. For sale at a bargain on easy terms.

T. E. Fitzgerald,

Years ago I cast my lines in

ORMOND.

I am still here, and there is room for several other good fellows on the same log. My neighbors have for sale some very pleasant Cottage Lots at prices that have not discounted the millenium.

TWO COTTAGES both furnished completely; situated at the corner of Orange and Palmetto avenues—one of the most desirable corners in Daytona; one cottage 7 rooms, the other 6; bath and all other conveniences. Price, $6,000 for both and a snap at that. If you are interested and desire to look at the property, call on or address, C. M. Bingham, City; or Bingham & Thompson, Agents.

For Sale or Rent. Modern 7-room [illegible] ed Cottages, [illegible] Avenue. J. G. [illegible]
113 South Ridgewood Avenue.

FIVE-ROOM HOUSE and Large Lot in KINGSTON

FOR SALE. Inquire of...
CONRAD REAL ESTATE COMPANY, or
NORMAN S. DAYTON.
H. T. McCLELLAN, [illegible]

BUILDING LOTS ON RIDGEWOOD

I offer for sale Lots 2 and 3 Block [illegible] man's Addition to Daytona. These are among the most desirable vacant lots on Ridgewood avenue. A fine location for a nice home. For prices, address GUY S. BROWN, Central Lake, [illegible]

BEAUTIFUL WINTER HOME [illegible] 2½-story home in Daytona; gas and electric fixtures, hot and cold soft water through house; double floors throughout; plastered and cemented cellar; practically new and in perfect order; every convenience; attractive grounds with orange and grape fruit trees, tennis court; situation unexcelled; completely furnished. For price and terms address: William C. Morris, Trustee, St. Louis, Mo., or W. M. SHAFFNER, Agent, Daytona, Florida.

CATARRH Instant Relief and positive cure. Trial treatment mailed free.
Toxico Laboratory, 1115 Broadway, New York.

In Ormond: Owing to the death of the owner beautiful **Melrose Hall,** containing 23 well furnished rooms and 3 baths, surrounded by 3 acres of full bearing orange and grape fruit trees, together with all necessary out-houses and improvements and facing the Halifax, is for sale on terms to suit.

MACON THORNTON
REAL ESTATE
ORMOND and ORMOND BEACH

The Vote As It Stood Monday Evening

IN THE BUSH & SAFFORD PIANO CONTEST.

DAYTONA	
Daytona High School	2,386,305
Halifax Rifles	1,840,170
B. P. O. Elks	1,463,899
Order Eastern Star	1,045,345
Miss Maggie Morgan	215,335
Miss Jean Frances Conrad	147,115
Colored Industrial School	93,090
Baptist Parsonage	85,145
Miss McCann	70,300
Miss Mary Gille	50,040
Rubie Sullivan	4,250
Mrs. F. L. Middleton	1,525
Daytona Institute	1,135
OUTSIDE OF DAYTONA	
Wilman's Opera House	544,625
Seabreeze High School	357,045
Kingston School	344,790
M. E. Parsonage, Daytona Beach	123,305
Miss Elsie Coates, Daytona Beach	57,395
Miss Ruby Spaulding, Daytona Beach	53,775
Seabreeze Congregational Church	48,935
Miss Alice Daugherty, Daytona Beach	33,645
Blake School	12,480
Miss Sallie Holland, Daytona Beach	8,430
Miss Jennie Murray, New Smyrna	7,045
Ormond School	2,170

LOCAL ITEMS.

Mr. and Mrs C. R. Simonds returned to Jacksonville Monday afternoon.

*Trunks—20 per cent. off at The Globe. 95 tf

Adolph Jaehde, of Leesburg, was in the city from Tuesday until Wednesday morning.

Mrs. Fred Stones and baby went to Titusville Wednesday for a week's visit with Mrs. Stones' parents, Rev. and Mrs. William Stones.

** Wanted—Chambermaid and housekeeper, between 20 and 30 Apply at R. L. Smith's office.

Mrs. Charles Bennett and Mrs. Alice Foote, of Charlotte, Mich., are located for a time on Volusia avenue. They have just returned from a trip to Havana, Cuba, and other points south.

Mrs. Delia Wickstrom and Mrs. Helen Wooster, of Momence, Ill., friends of Mrs. M. L. Lewis, are in the city, guests of The Tourist. They are en route from Palm Beach to their home at Momence.

A pleasant party consisting of Mr. and Mrs. Weibering and grandson, of Cleveland, Ohio; Hon. Chas. Eckler and wife, Marshalton, Iowa; Miss Alida Brooks, Mrs. H. E. Whittlesey, Mrs. V. Pork and Mrs. E. J. Wilson, were visitors to Tomoka river on the "Yankee-Doodle" Tuesday.

**For Sale—New nine-room residence located on the bay in St. Augustine. Has all modern conveniences, large bath, halls and spacious verandas. Finest location. Lot 85 x100. Extends from the avenue to the bay. $6,000.00, furnished, or will sell unfurnished. No. 101 So. Marine street, St. Augustine, Fla. 2t

E. M. Holman sold his handsome Fairview avenue residence property Tuesday to J. P. Wilcox, of White Plains, N. Y., who has taken possession and will occupy it with his family as a winter residence. Mr. Holman contemplates spending most of his time cruising up and down the coast but will still make Daytona his headquarters.

*Our stock of Indian made buckskin moccasins is complete.
Sohn H. Schwegler 96 4t

Mrs. C. A. Dudley, Mrs. W. M. Shaffner's sister, and Mrs. James McDaniel, of Orlando, are the guests of Col and Mrs. Shaffner at their north Ridgewood avenue home, having arrived in the city Wednesday morning

Editor Ellis B. Wager, of the Florida Star, accompanied by his son, Ryals, was in the city yesterday, witnessing an exhibition of Daytona's speed and intoxicating themselves with Daytona's enrapturing beauties.

*Desirable building lots at Silver Beach, near Automobile Club House, for sale at attractive prices. Apply to T. E. Fitzgerald. tf

Mrs. E L. Bond left Tuesday for Lake Helen, where she will visit with Mrs. M. M. Bond.

*Go to Mrs. S. M. Ryan on the Shell Boat for millinery. 95-3t

Du Maners, of Spencer, Ind., will leave tomorrow for his home, after spending the winter with friends and relatives at Daytona Beach. While here Mr. Maners was a clerk in the Anthony Brothers store.

†Select your spring spring suit from samples at O. S. Burnett's, the merchant tailor, who makes them righ here in Daytona. 94 6t

Senator and Mrs. Rose, of Dover, Del., are in the city, guests of The Islington, on south Ridgewood ave. They have been making an extended trip through the Southern States and are now en route from Cuba to their home at Dover.

*Trunks—20 per cent. off at The Globe. 95 tf

Capt. O. O. Hoddick, on the yacht "Semvail" is at the the Halifax River Yacht Club. The boat is from the Jamaica Bay Yacht Club and the gentlemen on board are Henry and William Hoddrick and E. Cosack, of Buffalo, N. Y.

Modern home on Halifax avenue, Silver Beach, at a rare bargain if sold this month. Bingham & Thompson.

KODAK—— ——FINISHING

BY UP-TO-DATE METHODS,

All Prints Made on Velox.

LET US SHOW YOU HOW TO OBTAIN THE BEST RESULTS FROM YOUR KODAK.

EASTMAN FILMS.

EVERYTHING FOR THE KODAKER ALWAYS IN STOCK.

Gardiner's Art Store.

‡Saratoga Inn Garage, cars stored by day or week. Six-cylinder, seven-passenger Welch and four-passenger Elmore for charter, hour or trip. Rates reasonable. tf

***As I am compelled to build my new hotel elsewhere, I offer my property located in Seabreeze, Fla., at bargain prices. See Conrad Real Estate Agency. E. L. Potter. 82-tf.**

Mr. and Mrs. R. H. Stevens and little son, Richard, who have been visiting with Mr. Stevens' parents, Mr. and Mrs. R. Stevens on Orange avenue, for the past three weeks, departed Wednesday morning for their home in Pittsburg, Pa., where Mr. Stevens holds a responsible position in the Carnegie steel works.

CELERY GOES BY THE CAR.

Tuesday Manager W. F. Holmes of the Truckers and Fruit Growers' Association sent out a car of celery. It was started at Lake Helen and finished here by Mr. Holmes. Yesterday the local association sent out another car.

These shipments will be followed by other car lots at intervals till the bulk of the crop is shipped.

This has been a very prosperous season with the truckers and but for the little pinch which hurt the tenderer stuff, about the first of February, would have been a tremendously big season. As it is the truckers have no kick coming.

Winter Homes. Truck Lands.

NORMAN S. DAYTON,

Real Estate. Lumber.

CONRAD REAL ESTATE COMPANY

INSURE AGAINST

Burglary, Theft or Dishonest Servants,

While your house is vacant or occupied.

F. N. CONRAD, agent for the MARYLAND CASUALTY COMPANY. A house protected by one of these policies is safe, as the Company will pay for what is stolen and then get even by catching the thief.

Premiums Low. Reliable Company.

CONRAD BLOCK, DAYTONA, FLORIDA.

Bond Lumber Company

MANUFACTURERS OF

Rough and Dressed Cypress Lumber,

Lath, Shingles, Flooring, Ceiling, Brick, Lime and Cement in Stock.

Office and Yards: East Coast Railway and Orange Avenue.

Phone 83 R. J. MALBY, Manager.

SPECIALTIES OF THE CONRAD GROCERY COMPANY

ARMOUR'S

Star Hams and Bacon

Simon Pure Lard in Pails

CURTICE BROS.' GOODS.

We have a full supply of their BEST LINE

Red Pitted Cherries, 30c. Sliced Peaches, - 30c.
Bartlett Pears, - 30c. Crawford Peaches, 35c.

Grated Pineapple, 25c.,

Twenty Cases of their Assorted Jams, 25c.; Beets in Cans are fine, 18c.

We have about 100 cases of these goods to select from.

Respectfully, CONRAD GROCERY COMPANY.

OUR DAILY MARKET QUOTATIONS:

Armour Star Ham	lb 16c.
" Picnic "	" 12½c
Naked Ham	" 14c.
Strip Bacon	18, 25, and 28c.
Armour's Simon Pure Lard, in pails,	3 lbs 55c., 5 lbs 85c., 10 lbs $1.60
Armour Sliced Star Ham, in cans,	30c.
Granulated Sugar	100 lb 5.75
Elgin Butter, best print	40c.
June Storage Butter in prints	33c.
Pride Oleo in rolls	30c.
Eggs, fresh	30c.
N. Y. State Cream Cheese	20c.
English Walnuts, Brazil, Almonds,	20c.
Florida Pecans	25c.
Shelled Almonds	60c.
Seeded Raisins	13c. lb 2 for 25c.
Currants	13c. " 2 for 25c.
Cluster Raisins	25c.
Apricots, evaporated	lb 15c.
Peaches "	15c.
Pears "	25c.
Oranges	per dozen 15c. and 20c.
Lettuce, Radish, Green Onions, Carrots, Spinach,	all 5c. bunch
Beets	5c. bunch
Fresh Miami Tomatoes	20c. qt.
Pines	10 and 15c. each
Cranberries	25c quart
Egg Plants	10 and 15c.
Green Peppers	per doz. 30c.

THE NATIONAL BISCUIT COMPANY'S

CAKES AND CRACKERS

EXCEL ALL OTHERS

Tetley's Tea

Tetley's
INDIA AND CEYLON
Tea

Is pure tea blended and packed under the watchful care of trained experts, and for that reason it has a special claim on all drinkers who want the best.

CONRAD GROCERY CO., DISTRIBUTING AGENTS.